

Clue

LIVE ON STAGE!



110
ANNIVERSARY
SEASON

SHUBERT

NEW HAVEN

CAPA

Living, breathing art.

MARCH 20-23, 2025
SHUBERT.COM

Sponsored by

ASML

**WITH ITS GREAT ARRAY OF
ENTERTAINMENT, DIVERSE EDUCATION
AND ENGAGEMENT PROGRAMS
CREATING ACCESS FOR ALL,
IT'S NO MYSTERY WHY ASML IS
A PROUD SPONSOR
OF THE SHUBERT THEATRE!**

A red pushpin is the central focus, resting on a clear glass surface. The background is a blurred office desk with a small white figurine and a white object. A large blue circular graphic is overlaid on the top half of the image.

ASML

THE ARACA GROUP WORK LIGHT PRODUCTIONS LIVELY MCCABE ENTERTAINMENT AGED IN WOOD
PRESENT



based on the screenplay by **JONATHAN LYNN**

written by **SANDY RUSTIN**

additional material by **HUNTER FOSTER** and **ERIC PRICE**

based on the Paramount Pictures Motion Picture

based on the Hasbro board game CLUE

with

JENNIFER ALLEN CHRISTINA ANTHONY MARIAH BURKS DONNA ENGLISH DAVID HESS JAMIL A.C. MANGAN

JOHN SHARTZER JEFF SKOWRON ALEX SYIEK ELISABETH YANCEY EVAN ZES

GREG BALLA MARY McNULTY CASSANDRA MARIE MURPHY JAMES TAYLOR ODOM

Scenic Design
LEE SAVAGE

Costume Design
JEN CAPRIO

Lighting Design
RYAN O'GARA

Sound Design
JEFF HUMAN

Hair, Wig & Makeup Design
J. JARED JANAS

Composer and Music Supervision
MICHAEL HOLLAND

Fight Direction
ROBERT WESTLEY

Associate Director
STEVE BEBOUT
STEPHEN SPOSITO

Casting
PEARSON CASTING, CSA CDG

Production Stage Manager
PATRICK WETZEL

Company Manager
MAGGIE SWAHL

Booking and Marketing Direction
BOND THEATRICAL

Social Media
MARATHON DIGITAL

Production Management
PORT CITY TECHNICAL
HUNTER STORIE

General Management
WORK LIGHT PRODUCTIONS
MATT KUNKEL

Directed by
CASEY HUSHION

CLUE and all related characters are trademarks of Hasbro and are used with permission. ©2025 Hasbro. Licensed by Hasbro.

Originally produced at Bucks County Playhouse, New Hope, Pennsylvania, Alexander Fraser, Robyn Goodman,
Stephen Kocis, Josh Fiedler, Producers.

Clue: A New Comedy developed by Cleveland Play House, Laura Kepley, Artistic Director & Kevin Moore, Managing Director

CAST



Jennifer
Allen



Christina
Anthony



Mariah
Burks



Donna
English



David
Hess



Jamil A.C.
Mangan

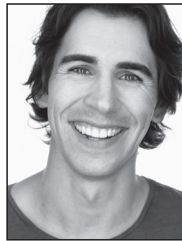

John
Shartzter



Jeff
Skowron



Alex
Syiek



Elisabeth
Yancey

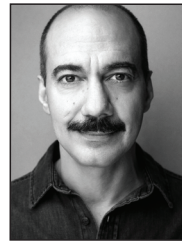

Evan
Zes



Greg
Balla



Mary
McNulty



Cassandra Marie
Murphy

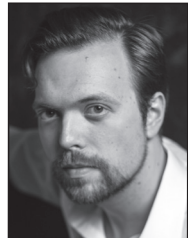

James
Taylor Odom

CAST

Wadsworth	JEFF SKOWRON
Yvette	ELISABETH YANCEY
The Cook (and others)	MARIAH BURKS
Colonel Mustard	DAVID HESS
Mrs. White	DONNA ENGLISH
Mrs. Peacock.....	JENNIFER ALLEN
Mr. Green.....	JOHN SHARTZER
Professor Plum	EVAN ZES
Miss Scarlet	CHRISTINA ANTHONY
Mr. Boddy (and others).....	ALEX SYIEK
The Cop (and others)	JAMIL A.C. MANGAN

UNDERSTUDIES

Understudies never substitute for listed performers unless a specific announcement is made at the time of the appearance.

For Colonel Mustard, Mr. Green, Professor Plum, Mr. Boddy (and others), The Cop (and others) – GREG BALLA; For Colonel Mustard – JAMIL A.C. MANGAN; For Yvette, The Cook (and others), Mrs. White, Mrs. Peacock, Miss Scarlet – MARY McNULTY; For Yvette, The Cook (and others), Mrs. White, Mrs. Peacock– CASSANDRA MARIE MURPHY; For Wadsworth, Mr. Green, Professor Plum, Mr. Boddy (and others), The Cop (and others) – JAMES TAYLOR ODOM; For Miss Scarlet – ELISABETH YANCEY; For Wadsworth – EVAN ZES

DANCE CAPTAIN

MARY McNULTY

FIGHT CAPTAIN

GREG BALLA

TIME

1954

PLACE

Boddy Manor, a mansion of epic proportions and terrifying secrets, in New England.



The use of any recording device, either audio or video, and the taking of photographs, either with or without flash, is strictly prohibited. Please turn off all electronic devices such as cellular phones, beepers, and watches.

discover something new



Yale Peabody Museum

Our curious culture permeates through the halls of our museums and galleries, the stages of our venues, and the murals that drape our streets. Follow our tinkers and thinkers, and let yourself get lost in our city of neighborhoods.



infonewhaven.com

  
[@infonewhaven](https://www.instagram.com/infonewhaven)



WHO'S WHO

JENNIFER ALLEN (*Mrs. Peacock*). Broadway credits include *Kimberly Akimbo*, *The Bridges of Madison County*, *Sister Act*, *Memphis, A Catered Affair*, and more. Off-Broadway, she's appeared in *High Button Shoes* and *Jerry Springer: The Opera*. Her national tours include *The Little Mermaid* and *Ragtime*. Jennifer lives in New York with her husband, Rob, and their wonderful children, Frances and Cedric.

CHRISTINA ANTHONY (*Miss Scarlet*). Off-Broadway: *Found* (Atlantic Theatre). Regional: Alum of The Second City e.t.c., Second City's *Romeo + Juliet Musical* (Chicago Shakespeare), *Art of Falling* (Hubbard Street + Second City), *Radio Golf* (Ensemble Theater Cincinnati), *Matt & Ben* (Jam), *Jackie Wilson Story* (Black Ensemble). TV: Aunt Denise on ABC's "Mixed-ish," "The Woman in the House...", "Black-ish," "Key & Peele," "Rookie: Feds," "Kenan." Love to Terry.

MARIAH BURKS (*The Cook and others*). She/her. A native Clevelander making her national tour debut. Credits: *Little Women* (Dobama Theatre), *Antigone* (CPH), *Clue* (CPH). Alum of the CWRU/CPH MFA Acting Program & BGSU. Recipient: National Irene Ryan Acting Award at The Kennedy Center. Regional/local credits: *Caroline*, or *Change* (Tantrum Theatre); *Ragtime* (Cain Park). Love & gratitude to all! @magical_mariahb

DONNA ENGLISH (*Mrs. White*). Broadway: *Living on Love*, *Nice Work If You Can Get It*, *Lend Me a Tenor*, *Broadway*. Off-Broadway: *Madame X* (NYMF Outstanding Performance Award), *Christmas in Hell*, *Taking a Chance on Love*, *Forbidden Broadway Strikes Back!*, *Forbidden Broadway 20th Anniversary*, and *Ruthless* (Drama Desk Award nomination). Tours: *Beautiful* (Genie). She originated the role of Mrs. White at the Cleveland Play House.

DAVID HESS (*Colonel Mustard*). Broadway: *Sunset Boulevard*, *Sweeney Todd*, *Annie Get Your Gun*. National Tours: *Bridges of Madison County* (Charlie), *Sweeney Todd* (Sweeney Todd). Carnegie Hall: *Kristina* (Daniel). Lincoln Center: *Dessa Rose* (Bertie). Regional: *Shenandoah* (Charlie, Jefferson Award), *Jane Eyre* (Rochester, San Francisco Critics Award). Film: *New York Crossing*, *Tennessee Nights*. TV: "Godfather of Harlem," "Madam Secretary," "The Americans," "Royal Pains." Much thanks HCKR. www.DavidHess.info

JAMIL A.C. MANGAN (*The Cop and others, u/s Colonel Mustard*). Regional: *Agatha Christie's Death on the Nile* (Arena Stage, World Premiere), *Fences* (Playhouse on Park, CT Critics Circle Award), *Murder on the Orient Express* (Repertory

Theatre of St. Louis), *Freedom Rider* (Alabama Shakes), *The Mountaintop* (Theaterworks Hartford). NYC: *Mother Courage* (CSC), *Crooked Parts* (Cherry Lane). Tour: *Martin Luther on Trial*. TV: "FBI," "Blue Bloods," "Manifest". www.jamilmangan.com

JOHN SHARTZER (*Mr. Green*). Theater: *Aladdin: A Musical Spectacular*, *Darling Grenadine*, *Clue*. Film: *Book Club*. Television: "Dahmer," "Station 19," "9-1-1: Lonestar," "Brooklyn 99," "Grace & Frankie," "While You Were Breeding." Songwriting: Emmy nominated for "Shine". Thank you Casey and Sandy. Love to my Mrs. with all the right kisses Cassandra and our strong and beautiful Nora.

JEFF SKOWRON (*Wadsworth*). Broadway: *Enron* (Trader), *How the Grinch Stole Christmas!* (Grinch), *The Lion King* (Zazu/Timon/Ed), *Beauty and the Beast* (LeFou), *High Society* (Stanley). Eddie opposite Marsha Mason in *Lost in Yonkers* (Connecticut Critics Circle Nomination). LA Stage Alliance Ovation Awards: *Parade* (Leo Frank), *South Pacific* (Billis). Film/TV includes Dorfman opposite Billy Bob Thornton in Miramax's "Bad Santa 2," Malcolm opposite Joseph Gordon-Levitt in Showtime's "Super Pumped".

ALEX SYIEK (*Mr. Boddy and others*). Some favorite credits: *Natasha...Great Comet* (Pierre, ISF/Great Lakes Theater), *Groundhog Day* (Phil, Paramount Theatre), *Murder on the Orient Express* (Officer, Paper Mill Playhouse). Musical projects: *The Show on the Roof* (Music and Lyrics), *The Poké Musical* (Book and Lyrics). BWU MT '13, NYU GMTWP (Cycle 26). Thank YOU for supporting live theatre. alexsyiek.com

ELISABETH YANCEY (*Yvette, u/s Miss Scarlet*) is an actor, yoga instructor, and coach based in NYC. Favorite regional credits: Palm Beach Dramaworks, Gulfshore Playhouse, Cleveland Play House, and Wellesley Repertory Theater. Chautauqua Institute Conservatory 2020, MFA Acting (CWRU/CPH), BA Theatre Studies (Wellesley College), Certificate Classical Acting (LAMDA). @elisabethyancey

EVAN ZES (*Professor Plum, u/s Wadsworth*). Broadway: *The Kite Runner*. Off Broadway: *Incident at Vichy* (Signature), *Rent Control* (writer/performer), *Days to Come* (Mint), *The Acting Company*. Irish Rep: *Man and Superman*, *London Assurance*, *Freedom of the City*, *Around the World in 80 Days*. International: The Barbican. Select Regional: Goodman, Old Globe, Shakespeare Theatre, Berkeley Rep. TV: "Only Murders in the Building," "Blacklist," "FBI: Most Wanted," "The Path." @zesevan



I'm Home Initiative

Affordable Unit Look Up
Security Deposit & Utility Arrearage
Down Payment/Closing Cost Assistance
Elderly/Disabled Repair
Energy Efficiency Rehabilitation Assistance
Gap Financing
Housing Development



newhavenct.gov/HD

203-946-6437



We are Here for You!

Residential Rental Business License
Program

Neighborhood Specialists
Housing Code Enforcement
Property Maintenance
Anti-Blight

newhavenct.gov/LCI

203-946-7090



WHO'S WHO

GREG BALLA (*Fight Captain; u/s Colonel Mustard, Mr. Green, Professor Plum, Mr. Boddy and others, Blue Man Group*). Regional credits include: La Jolla, Hartford Stage, Huntington, Pioneer Theatre, John Drew, Lyric Stage. TV/ Film: "The Watcher" (Netflix), "The Blacklist" (NBC), "The Penguin" (HBO Max), *No Hard Feelings* (Sony Pictures). imGregBalla.com

MARY McNULTY (*Dance Captain; u/s Yvette, The Cook and others, Mrs. White, Mrs. Peacock, Miss Scarlet*). National Tour: *Camelot* (Genevieve). Select Regional Credits: *Clue* (Cover); *Kiss Me, Kate* (Lillie/Katherine); *Into the Breeches* (June); *Much Ado About Nothing* (Beatrice); *Into the Woods* (Baker's Wife), *Moon Over Buffalo* (Rosalind). Many thanks to ATB! mary-mcnulty.com

CASSANDRA MARIE MURPHY (*u/s Yvette, The Cook and others, Mrs. White, Mrs. Peacock*). *Sweeney Todd* (Mrs. Lovett); *Argonautika* (Aphrodite); *Henry V* (Queen Isabel); *Man of La Mancha* (Aldonza); *Miss Saigon* (Ellen) in Macau, China; *The Bridges of Madison County* (Francesca); *Hunchback of Notre Dame* (Esmeralda); *Evita* (Eva Peron); *Les Misérables* (Fantine); *The Last Five Years* (Cathy Hyatt). Film/TV: "Unusual Suspects," Steven Spielberg's *Ready Player One* (Choir). @cassandram3 Love to J&N.

JAMES TAYLOR ODOM (*u/s Wadsworth, Mr. Green, Professor Plum, Mr. Boddy and others, The Cop and others*). National Tours: *D'Ysquith in A Gentleman's Guide to Love & Murder, The Sound of Music*. Regional: *The Rainmaker* (Laguna Playhouse), *The 39 Steps* (Virginia Stage), *Clue* (Gateway Playhouse), *God of Carnage* (Shadowland Stages), *Murder For Two* and *It Came From Outer Space* (TheatreSquared), *Grumpy Old Men* (Ogunquit Playhouse), *Mary Poppins* (Tuacahn). MFA: University of Arkansas. BA: Brenau. Avalon Artists Group.

JONATHAN LYNN (*Based On The Screenplay*). Feature film direction: *Clue, Nuns on the Run* (also wrote), *My Cousin Vinny, Greedy, Trial And Error, The Whole Nine Yards, The Fighting Temptations*, and *Wild Target*. Select TV writing: "Yes Minister" and "Yes, Prime Minister." Bestselling books: *The Complete Yes, Minister and The Complete Yes, Prime Minister*, cumulatively over a million copies and translated into numerous languages. He wrote the novels *Mayday* (1991) and *Samaritans* (2017) and a book about comedy, *Comedy Rules* (2011). In London he wrote/directed two plays: *Yes Prime Minister* and *The Patriotic Traitor* (The Park). Awards: BAFTA, Writers Guild (twice), Broadcasting Press Guild (twice), NAACP Image Award, Environmental Media Award, Ace Award,

and a Special Award from the UK Campaign For Freedom of Information. Lynn received an MA in Law from Cambridge University and now lives near New York City, writing new plays, describing himself as a recovering lawyer. jonathanlynn.com

SANDY RUSTIN (*Book*) is a Broadway playwright and actress named by American Theatre Magazine as one of the "Most-Produced Playwrights" in the U.S. Her comedy, *The Cottage*, premiered last summer on Broadway. Sandy penned the musical stage adaptation of MGM's film *Mystic Pizza* as well as the concert adaptations of *I Married An Angel* and *Dear World* (NY Times Critic's Pick) for NY City Center Encores! Her comedy, *The Suffragette's Murder*, will premiere in 2025. Her musical, *Houston* (New American Musical Award), is in development with Grammy winner, Edie Brickell. She has developed works for Disney, STX Entertainment, Primary Wave Music, and Mattel. Other works: *Rated P ... For Parenthood, Elijah, Struck, Always Something There*, and more. A Northwestern University graduate, Sandy serves on the Advisory Board of NYU's Camp Kesem chapter. Love to Evan, Isaac & Charlie. www.sandyrustin.com @sandyrustin_

HUNTER FOSTER (*Additional Materials*). Originally adapted and co-wrote *Clue* from its earliest development, and directed its world premiere at the Bucks County Playhouse. He has also directed *Clue* for the Cape Playhouse and the Utah Shakespeare Festival. He directed the Off-Broadway musical, *The Other Josh Cohen*, and was named "Director of the Year" by the Wall Street Journal. Select directing credits: *The Drowsy Chaperone* (Goodspeed), *Million Dollar Quartet* (Paper Mill), *The Bridges of Madison County, Guys & Dolls, 42nd Street* (Bucks County), *Once, My Fair Lady, Cabaret* (Cape Playhouse), *Our Town, Jersey Boys, Rock of Ages* (Theatre Aspen). Writing credits: *Jasper in Deadland* (Off-Broadway), *Summer of '42* (Off-Broadway, Outer Critic Nomination), *The Circus in Winter* (Goodspeed Musicals), *Clyde 'n Bonnie* (Aurora Theatre), and *The Hollow* (Signature Theatre). Received a Tony Award nomination for his performance on Broadway in *Little Shop of Horrors*.



ERIC PRICE (*Additional Materials*). Lyrics and Book: *The Violet Hour, Radioactive, Presto Change-o, Around the World, Hello Out There, The Sixth Borough*, and a musical adaptation of Jane Austen's *Emma* which has been produced around the country. The Studio Cast Recording of *The Violet Hour* was named The Best Cast Recording of 2022 by the Broadway Radio Show and inspired a documentary film *Moment to Moment* which tells the story of its creation. With collaborator Will Reynolds, Eric won the



Villa Lulu

Discover NEW HAVEN

Itineraries for culture, cuisine, and more!

Our 12 thoughtfully curated itineraries showcase a blend of New Haven's iconic destinations and hidden gems—from dining at award-winning restaurants and shopping at unique boutiques to uncovering the city's rich history and vibrant arts scene. Discover your perfect New Haven experience at TheShopsatYale.com/Itineraries   

The Shops at Yale

WHO'S WHO

Fred Ebb Award for Musical Theatre Writing. He's a member of the Lincoln Center Theatre Directors Lab, a Dramatists Guild Fellow, and earned an MFA in Musical Theatre from NYU. In addition to his career as a writer, Eric was the assistant to 21-time Tony Award®-winner Hal Prince and worked with him for many years on the development of new plays and musicals. www.theviolethourmusical.com

CASEY HUSHION (*Director*). Broadway: Associate Director of *Mean Girls*, *Aladdin*, *The Prom*, *In The Heights*, *Elf*, *The Drowsy Chaperone*, *To Be Or Not to Be* and *Good Vibrations*. New York credits include *Call Me Madam* (Encores), *Fat Camp* and *Nerds* (almost). Before launching the national tour of *Clue*, Casey directed the premiere at Cleveland Playhouse, as well as productions at la Mirada Theatre and Paper Mill Playhouse. Also at Paper Mill, she has directed *Murder On The Orient Express*, *A Jolly Holiday*, *Beehive* and *Beautiful*. Most recently, Casey helmed the National Tour of *The Cher Show* and the new musical *Mystic Pizza*. Casey served as Artistic Director of North Carolina Theatre for ten years. For television, Casey has choreographed episodes of "Unbreakable Kimmy Schmidt." Love to Marc and her three kids, Lincoln, Violet and Jane. www.caseyhushion.com

LEE SAVAGE (*Set Design*). Broadway: *The Lightening Thief*. NYC: Women's Project, Second Stage Uptown, Keen Company, Acting Company, Mabou Mines, Labyrinth, Primary Stages, LCT3, Roundabout Underground, Page 73, Atlantic, NAATCO, and others. REGIONAL: ACT, Asolo Rep, Baltimore Centerstage, Chautauqua, Cleveland Play House, Dallas Theater Center, Glimmerglass, Goodman, and others. AWARDS: Helen Hayes, NAACP and Connecticut Critics Circle. Affiliations: Wingspace and USA829. MFA (Yale School of Drama), BFA (RISD), Head of Scenic Design at Rutgers, Mason Gross School of the Arts.

JEN CAPRIO (*Costume Design*). Broadway: *Heart of Rock and Roll*, *Spamalot*, *Falsettos*, *The 25th Annual Putnam County Spelling Bee*. National/International: *Falsettos*, *Joseph...*, *The Lion* (West End/US Tour), ...*Spelling Bee* (US Tours). TV: "The Pigeon Explains" (YouTube), "Tiny Time Travel" (PBS Kids), "Sesame Street" (seasons 47-54), "The Not-Too-Late Show with Elmo" (Seasons 1-2), "Manhunt" (Apple TV+). 2019, 2020, & 2021 Nomination, 2020 Daytime Emmy Winner for Sesame Street. jencaprio.com. Instagram: @jencapriocostumedesign

RYAN O'GARA (*Lighting Design*). Broadway: *The Wiz*, *Thoughts of a Colored Man*. National Tour (select): *The Wiz*, *Mystic Pizza*, *On Your Feet*,

MDQ – Christmas, *Juke Box Hero*, *Blippi*, *Vocalosity*, *The Little Prince* and *A Night with Janis Joplin*. Select: Cirque, Norwegian Cruise Line, Tokyo DisneySea, NY City Opera, Paper Mill, Walnut Street, Drury Lane, TUTS, New Victory Theatre, Capital Repertory and Bristol Riverside Theatre (2016 Barrymore). ALD for 29 Broadway productions. Graduated from UNCSA. www.ryanogara.com

JEFF HUMAN (*Sound Design*) is the Director of Design for Kirkegaard Integrated Systems Design. He was the Associate Sound Designer for *Something Rotten* Second National Tour and Seoul productions. His regional sound design credits include *Clue* at the Cleveland Play House and *The Aliens* and *Bad Dates* at the Weston Playhouse. Gratitude to Steve and Nancy Gabriel and Rhys Williams. Many thanks to Rossella and the kids for their love and support. www.kirkegaard.com

J. JARED JANAS (*Hair, Wig, & Make Up Design*). Broadway: *Prayer for the French Republic*; *Purlie Victorious*; *Good Night, Oscar*; *Sweeney Todd...*; *Ohio State Murders*; & *Juliet*; *Kimberly Akimbo*; *Topdog/Underdog*; *How I Learned to Drive*; *American Buffalo*; *Jagged Little Pill*; *Frankie and Johnny in the Clair de Lune*; *Gettin' the Band Back Together*; *Bandstand*; *Indecent*; *Sunset Boulevard*; *The Visit*; *The Real Thing*; *Lady Day at Emerson's Bar & Grill*; *Motown*; *Peter and the Starcatcher*; *The Gershwins' Porgy and Bess*.

MICHAEL HOLLAND (*Original Music and Music Supervision*). Orchestrations/vocal arrangements: *Godspell* (Broadway revival); *You're a Good Man, Charlie Brown* (Cincinnati Playhouse); *Emma: A Pop Musical* (Broadway Licensing); Farah Alvin: *On Vinyl* (2023 recording). Music and lyrics: *Twelve Angry Men: A New Musical* (2021 World Premiere, Theater Latté Da, Minneapolis); Asolo Rep, Sarasota, Spring 2024); *You're Gonna Hate This* (Joe's Pub; Feinstein's 54 Below, NYC). Incidental music: Dallas Theater Center, Alley Theater, Old Globe, Playwrights Horizons, Bay Street Theater, others.

ROBERT WESTLEY (*Fight Director*) has choreographed movement for Broadway, Off-Broadway, West End Productions and award-winning films developing unique and exciting performances of dance, clowning, aerial acrobatics, puppetry and martial art. Broadway: *I Need That*, *Bernhardt/Hamlet*, *A Bronx Tale: The Musical*, *Hand to God*. Off-Broadway: *Teenage Dick* (Public Theater), *Important Hats of the Twentieth Century* (MTC), *The Thanksgiving Play* (Playwrights Horizons). West End: *Mad House*. Pre-Broadway Musicals: *The Sting*, *The Honeymooners*.

WHO'S WHO

STEVE BEBOUT (*Associate Director*) served as Associate Director for *Company* (Tour), *Some Like It Hot* (Broadway), *Aladdin* (Broadway, Tour), *Something Rotten!* (Broadway, Tours), *The Book of Mormon* (Broadway, Tours, West End), *Sister Act* (Broadway), *The Addams Family* (Broadway, Tours, International). Directing credits include *UnCivil* (World Premiere), *I Got Fired* (NYMF, Korea), Regional productions of *Newsies* (St Louis, Raleigh), *Clue* (St Louis, Thanks, Casey!), *Annie* (Fort Worth), *Elf* (Atlanta), *Buddy* (multiple), *Little Shop of Horrors* (multiple). Loves Holly & Gus!

STEPHEN SPOSITO (*Associate Director*). Broadway: *Wicked*; *The Book of Mormon*; *How To Succeed*; *Promises, Promises*. Director: *Albert Herring* (Chicago Opera Theatre), *Pippin* (Pittsburgh Playhouse), *Shrek* (National Tour), *Crossroads* (NCL), *Something Rotten!* (Cape Repertory Theatre), NBCUniversal Upfront (Radio City Music Hall). Live events for: The Robin Hood Foundation, Target, The American Theatre Wing, The Obie Awards. Graduate: The University of Michigan.

PEARSON CASTING, CSA CDG (*Casting*). *Starlight Express* (Troubadour Theatre), *SIX* (Vaudeville Theatre, West End & UK National Tour), *Operation Mincemeat* (Fortune Theatre, West End), *Pretty Woman* (US National Tour), *Fantastically Great Women Who Changed The World* (UK National Tour), *Bluey's Big Play* (Southbank Centre & UK National Tour), *Lizzie The Musical* (Southwark Playhouse), *Gypsy* (The Mill At Sonning). Pearson Casting won a CDG casting award for best regional production for *RENT* (Hope Mill Theatre).

BOND THEATRICAL (*Tour Booking, Marketing & Publicity*) is an independently-owned theatrical booking, marketing and publicity company representing award-winning Broadway shows and live entertainment properties. BOND connects artists and audiences by forming strategic, authentic and profitable partnerships between producers and presenters across North America. Current tour booking and marketing shows: *Juliet*, *A Beautiful Noise*, *Clue*, *Company*, *Dr. Seuss' How The Grinch Stole Christmas! The Musical*, *JCS*, *Life Of Pi*, *Les Misérables*, *Peter Pan*, *Shucked*, and *Water for Elephants*. Current marketing and publicity shows: *Dear Evan Hansen*, *Jagged Little Pill*, *MJ*, *Moulin Rouge! The Musical*, *SIX* and *Tina* — *The Tina Turner Musical*. For a complete list of current projects, please visit BondTheatrical.com

PORT CITY TECHNICAL (*Production Management*) is a production management company based in Charleston, S.C. Also referred to as "Work

Light South," PCT was initially started in 1993 as Technical Theater Solutions by Rhys Williams. TTS worked with WLP on many shows, including *American Idiot*, *Nice Work If You Can Get It*, *In the Heights* and *Avenue Q*. Since the conception of PCT, tours with WLP have included *RENT*, *An Officer and a Gentleman*, *Vocalosity*, *Motown*, *R&H's Cinderella*, *Something Rotten!*, *Bandstand*, *White Christmas* and the pre-Broadway *Ain't Too Proud: The Temptations Musical*. Current and upcoming tours include *Ain't Too Proud*, *Clue*, *Company*, *MAMMA MIA!*, *Mrs. Doubtfire*, and *Jesus Christ Superstar*.

PARAMOUNT PICTURES (*Based on the Paramount Pictures Motion Picture*) a division of Paramount Global, has for more than 110 years produced and distributed some of the world's most iconic films. Paramount Global's Broadway and West End titles include *Mean Girls*, nominated for 12 Tony Awards and now on its second national tour; *The SpongeBob Musical*, nominated for 12 Tony Awards; *Sunset Boulevard*, returning to Broadway in 2024; *School of Rock*; *Ghost*; *Almost Famous*; *The Kite Runner*; and *Irving Berlin's White Christmas*. Stage projects in development include *Clueless the Musical*.

HASBRO (*Based on the Hasbro board game CLUE*) is a leading toy and game company whose mission is to entertain and connect generations of fans through the wonder of storytelling and exhilaration of play. Hasbro delivers engaging brand experiences for global audiences through toys, consumer products, gaming and entertainment, with a portfolio of iconic brands including Magic: The Gathering, Dungeons & Dragons, Hasbro Gaming, Nerf, Transformers, Play-doh And Peppa Pig, as well as premier partner brands. © 2025 Hasbro, Inc. All Rights Reserved.

PATRICK WETZEL (*Production Stage Manager*). Broadway: *Frozen*, *Tuck Everlasting*, *Aladdin*, *Something Rotten!*, *All About Me*, *The Drowsy Chaperone*, *Spamalot*, *Thou Shalt Not*, *The Producers*, *Annie Get Your Gun*, *Ain't Broadway Grand* (debut). Touring: *Mrs. Doubtfire*, *The Prom*, *The Lion King*, *Billy Elliot*, *Joseph... Dreamcoat*, *Cinderella*. Film: *Mister and Pete*, *The Prom*, *A Christmas Carol*, *The Producers*. @patrickwetzelnyc

MARIA BELLA DIVITTORIO (*Assistant Stage Manager*). Broadway: *Mr. Saturday Night*. Off-Broadway: *The Jerusalem Syndrome*, *Fuente Ovejuna*, *Lessons In Survival: 1971*. National Tours: *Mrs. Doubtfire*. Regional: *Paperboy* (Manhattan School of Music), *Black Like Me* (Chautauqua Theater), *Ella and Her Fella Frank* (Virginia Rep). UNCSA Stage Management '21. Much love to her cats, Pretzel and Chucky.

110
ANNIVERSARY
SEASON

SHUBERT
NEW HAVEN

Coming Soon!

For a complete list of
shows visit shubert.com

**"HILARIOUS, SPLASHY
AND UNMISTAKABLY BY TINA FEY!"**

New York

MEAN GIRLS

Sponsored by
TD Bank

May 8-11



April 4



April 10



April 12



April 17



May 2



June 6



June 20

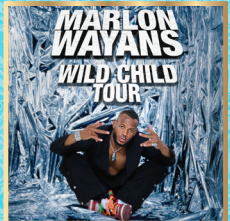

June 28

"AN ELECTRIFYING MUSICAL!"
The Washington Post

Sponsored by
BANK OF AMERICA

ain't too proud
THE LIFE AND TIMES OF
THE TEMPTATIONS

June 12-15

Tickets: shubert.com • Call 203.562.5666 • Visit the Box Office Mon.–Fri. Noon–6pm

WHO'S WHO

SARAH E. T. JACKSON (*Assistant Stage Manager*). National Tour: *The Lion King*. Off-Broadway: Kate Hamill's *Dracula*. Regional: *Fiddler on the Roof* (Philadelphia Orchestra), *Annie Get Your Gun* (Bay Street Theatre), *Rocky Horror Picture Show* (Bucks County Playhouse), *Into the Woods* (Juilliard Drama Division), *Kiss*; *Mary Jane* (Yale Repertory Theatre), MFA - Yale School of Drama.

BERRIT KELLER (*Substitute Assistant Stage Manager*). She/her. Stage Manager at Radio City Music Hall. Broadway: *Moulin Rouge*, *Beetlejuice*, *Company*, *Bad Cinderella*, *West Side Story*. Regional: Roundabout, The Kennedy Center, The MUNY, The Old Globe. BFA University of Michigan. For Chandler and Lily.

MAGGIE SWAHL (*Company Manager*) is thrilled to be back on tour with Work Light. Previous productions include *Merrily We Roll Along*, *The Book of Mormon*, *Illinoise*, and others. Thanks always to Deb, Rob, and Ash.

THE ARACA GROUP (*Producer*). Founded in 1997 by partners Matthew Rego, Michael Rego and Hank Unger, the Araca Group is a Broadway producing and merchandising company. Broadway producing credits include: *Urinetown: The Musical*; *Wicked*; *SpongeBob SquarePants*; *Disgraced*; *Frankie and Johnny in the Clair de Lune* (starring Edie Falco and Stanley Tucci); *A View From the Bridge* (starring Liev Schreiber and Scarlett Johansson); *The Wedding Singer* and *Lend Me a Tenor* (starring Tony Shalhoub). Upcoming Broadway productions include: *The Outsiders*. araca.com

WORK LIGHT PRODUCTIONS (*Producer & General Management*). Formed in 2005, WLP has since grown into a full service producing, investment, general management, and technical supervision company. Current and past productions: Olivier Award winning production of *Jesus Christ Superstar* (North America, UK Tour), *Ain't Too Proud* (Broadway, North America, West End), *Clue* (North America), *Cluedo* (UK), and the North American tours of *Mrs. Doubtfire*, *Mamma Mia!*, *Company*, *RENT*, *An Officer and a Gentleman*, *Motown*, *Something Rotten!*, *Bandstand*, *R&H's Cinderella*, *White Christmas*, *American Idiot*, *In The Heights* and *Avenue Q*. Produced Julie Andrews, *The Gift of Music*. WLP is led by founding partners Stephen Gabriel and Nancy Gabriel. worklightproductions.com

LIVELY MCCABE ENTERTAINMENT (*Producer*) is a theatrical development and IP management company founded in 2017 by former Disney executive Michael Barra. The company is best known for its collection of theatrical properties including: *Clue* (based on the 1985 Paramount film and Hasbro game) and it's UK sibling *Cluedo*, the musical adaptation of *Mystic Pizza* (based on the MGM film starring Julia Roberts), country music musical *May We All* (developed with Florida Georgia Line), and Joe Iconis' *Punk Rock Girl!*. Upcoming projects include musical adaptations of the iconic films *Girls Just Want To Have Fun* and *Can't Hardly Wait*. For more info please visit livelymccabe.com

AGED IN WOOD (*Producer*). Partners Robyn Goodman and Josh Fiedler with associate producer Nicole Kramer have produced on Broadway since 2000. Broadway: *Tommy*, *Company* (Tony Award), *Angels in America* (Tony Award), *Avenue Q* (Tony Award), *Rodgers and Hammerstein's Cinderella*, *In The Heights*, *Bengal Tiger at the Baghdad Zoo*, *The Performers*, *High Fidelity*, *Metamorphoses* and more. Currently developing the musicals *Working Girl* and *Nowhere Boy* and a revival of *Jar the Floor* by Cheryl West.

BUCKS COUNTY PLAYHOUSE (*Originally Produced*) has re-emerged as a driving force in regional theatre for original productions of classic plays and musicals and developing new work since its multi-million-dollar restoration in 2012. The Wall Street Journal hailed the Playhouse as "one of the top regional theaters on the East Coast," citing four recent productions in its year's-end "best of" list. It has produced six world premieres, including Candace Bushnell's *Is There Still Sex in the City*, *Rock and Roll Man* and *Other World*.

CLEVELAND PLAY HOUSE (*Developing House*). Founded in 1915 and recipient of the 2015 Regional Theatre Tony Award, Cleveland Play House is America's first professional regional theatre. Throughout its rich history, CPH has remained dedicated to its mission to inspire, stimulate and entertain diverse audiences in Northeast Ohio by producing plays and theatre education programs of the highest professional standards. CPH has produced more than 100 world and/or American premieres, and over its long history more than 12 million people have attended over 1,600 productions.

Empowering Healthier Communities. Together.



Our commitment to patient care extends far beyond hospital walls. We are proud to support local programs and organizations that are the cornerstones of the communities we serve, building a brighter, healthier future for everyone.

Yale
NewHaven
Health

WHO'S WHO

STAFF FOR CLUE

THE ARACA GROUP

Matthew Rego Michael Rego Hank Ungar
Cristina Vivenzio Megan Rhoads
Kerry Frye Sophie Glassman

GENERAL MANAGEMENT

WORK LIGHT PRODUCTIONS
Stephen Gabriel Nancy Gabriel

Anièle Fortin-Perkell,
Chief Operating Officer & Executive Producer

Matt Kunkel, General Manager
Sanjida Chowdhury, Assistant General Manager

Jordyn David Mackenzie Foster
Kimberly Helms Courtney King Marian Osadebe
Casi Pruitt Mitchell Skolnick

LIVELY MCCABE ENTERTAINMENT

Executive Producer.....Michael Barra
VP, Theater.....Allison Bressi

TECHNICAL SUPERVISION

PORT CITY TECHNICAL

Rhys Williams, Vice President of Production

Hunter Storie, Production Manager
Laurence Christopher, Assistant Production Manager

Ryan George Rossella Human Tom Klonowski

TOUR BOOKING, MARKETING & PUBLICITY

BOND THEATRICAL

bondtheatrical.com

TOUR BOOKING

Temah Higgins Mollie Mann
Wendy Roberts
Madison St. Amour Laura Rizzo
Jesse Daniels Nilescha Alexander

TOUR MARKETING & PUBLICITY

DJ Martin
Marc Viscardi
Steph Kelleher Elisabeth Reyes

CASTING

PEARSON CASTING

James Pearson, CSA Rosie Pearson, CSA

LEGAL COUNSEL

Lazarus & Harris LLP

Scott Lazarus, Esq. Robert C. Harris, Esq.
Emily Lawson, Esq. Carter Anne McGowan, Esq.
Diane Viale Patrick Wilcox

MUSIC CLEARANCE AND SUPERVISION

Janet Billig Rich and Lisa Moberly for
Loudspeaker Music Group

"Clue (Alternate I)" (a/k/a "Clue Main Title") Written by
John Morris Used by permission of Sony/ATV Harmony
(ASCAP). All Rights Reserved.

"Shake, Rattle and Roll" Written by Charles E. Calhoun
Used by permission of Mijac Music (BMI), courtesy of
Sony/ATV Music Publishing, and Unichappell Music Inc.
(BMI) All Rights Reserved.

"Sh-Boom (Life Could Be a Dream)" Written by James
Keyes, Claude Feaster, Carl Feaster, Floyd McRae and
James Edwards. Used by permission of Unichappell
Music Inc. (BMI) All Rights Reserved.

Company Manager.....Maggie Swahl
Assistant Company Manager.....Carleigh Allen
Production Stage Manager.....Patrick Wetzel
1st Assistant Stage Manager.....Maria Bella DiVittorio
2nd Assistant Stage Manager.....Sarah E. T. Jackson
Substitute Assistant Stage Manager.....Berrit Keller
Assistant Director.....Saki Kawamura
Associate Scenic Designer.....Michael Ruiz-del-Vizo
Associate Costume Designer.....Brynne Oster-Bainnon
Costume Assistant.....Megan Rutherford
Associate Lighting Designer.....Nicholas Pollock
Assistant Lighting Designer.....Sam Weiser
Lighting Programmer.....Jonah Camiel
Associate Hair, Wig and

Makeup Designer.....Cassie Janay Williams
Production Carpenter.....Jack Gilchrist
Production Electrician.....Robert Virzera
Production Wardrobe.....Cat Lovejoy
Production Hair.....Adrienne Maurer
Head Carpenter.....Nicholas Ray
Assistant Carpenter/Flyman.....Willow Carr
Head Electrician.....Scott Barnett
Assistant Electrician.....Mike Barnes
Head Audio.....Jessica Glynn
Head Props.....John Mark Zink
Head Wardrobe.....Jaron Myers
Head Hair & Makeup.....Rachel Auguste
Swing Tech.....Lakin Freedle
Accounting.....Withum Smith + Brown, PC
Controller.....Galbraith & Co./Jessica Pressman
Social Media.....Marathon Digital/Mike Karns,
Melanie Pateiro, Ava Coploff, Chad Burris
Tour Booking, Marketing &

Publicity Office.....BOND Theatrical/
Jenny Bates, Kolten Bell, Melissa Cohen,
Caroline Frawley, Ayanna Jernigan, Tony Joy,
Deborah Mann, Harrison Mootoo, Scotland Newton,
Linda J. Stewart, Jacob Stuckelman
HR Consultant.....K+K Reset, Kiah Jones &
Karen Robinson

Banking.....FLAGSTAR/Margaret Monigan
Insurance.....The Arts Insurance Program, LLC/
Bob Middleton, Meghan Coleman, Toni Preto
Travel/Housing.....Road Rebel, Travel Trust
Payroll Services.....PrestigePEO
Physical Therapy.....Neurospout NYC, LLC
Production Photographer.....Evan Zimmerman for
MurphyMade
Video.....HMS Media
Merchandise.....The Araca Group

CREDITS AND ACKNOWLEDGEMENTS

Costumes built and provided by Siam Costumes,
Christopher Schramm, Gilberto Designs, Arel Studio,
Bethany Joy Costumes. Audio Equipment provided by
PRG. Lighting and Rigging Equipment provided by Christie
Lites. Workboxes provided by Port City Equipment Rental.
Scenery built and painted by TTS Studios. Original Props
from Cleveland Play House. New Prop builds & modifica-
tions from BrenBri Props. Wigs built by Backstage Artistry.

Rehearsed at Pearl Studios

WHO'S WHO



THE ACTORS AND STAGE MANAGERS EMPLOYED IN THIS PRODUCTION ARE MEMBERS OF ACTORS' EQUITY ASSOCIATION, THE UNION OF PROFESSIONAL ACTORS AND STAGE MANAGERS IN THE UNITED STATES.



The Director and Choreographer are members of the STAGE DIRECTORS AND CHOREOGRAPHERS SOCIETY, a national theatrical labor union.



United Scenic Artists • Local USA 829
of the I.A.T.S.E. represents
the Designers & Scenic Artists
for the American Theatre



ATPAM, the Association of Theatrical Press Agents & Managers (IATSE Local 18032), represents the Press Agents, Company Managers and House Managers employed on this production.



Backstage Employees are represented by the International Alliance of Theatrical Stage Employees (or I.A.T.S.E.).



THE BROADWAY LEAGUE™ This production is produced by a member of The Broadway League in collaboration with our professional union-represented employees.

THE ULTIMATE CLUBHOUSE EXPERIENCE

Let's Party

HOLIDAY PARTIES • CORPORATE EVENTS • TEAM BUILDING • PERSONAL CELEBRATIONS

GOLF COVE OFFERS THE PERFECT VENUE FOR ANY CELEBRATION. WITH PRIVATE ROOMS, FOOD AND BEVERAGE PACKAGES, AND EXCITING ACTIVITIES LIKE VIRTUAL GOLF AND MULTISPORTS, WE'VE GOT EVERYTHING YOU NEED TO MAKE YOUR EVENT UNFORGETTABLE.

BOOK A PRIVATE ROOM ANY DAY, ANY TIME AND ENJOY VIRTUAL GOLF OR AN EXCITING SELECTION OF MULTISPORT GAMES!

INTERESTED IN EXCLUSIVE PERKS? ASK ABOUT OUR PERSONAL AND CORPORATE MEMBERSHIP OPTIONS TODAY!

Ask us about Lessons with our in-house PGA certified golf instructor!

SCAN HERE FOR MORE INFO

GOLF COVE | 336 STATE STREET • NORTH HAVEN
INFO@GOLFCOVET.COM | 203.390.5994

What Are Your Kids Doing This Summer?



THEATER & ARTS CAMP

Session 1: June 30–July 11

No camp on July 4.

Session 2: July 14–25

Open to students entering 3rd–8th grades in the fall of 2025.

ShubertCamp.com • 203-773-4307 • Sign up for one or both sessions.

	Session 1: Grades 5 & 6	Session 1: Grades 7 & 8	Session 2: Grades 5 & 6	Session 2: Grades 7 & 8
Musical Camp	Frog and Toad KIDS	Disney Aladdin JR!	Disney Aladdin KIDS	Disney THE LITTLE MERMAID JR!

Theater and Arts Camp

Available for Sessions 1 & 2 for grades 3 through 8

Acting • Short Film • Visual Arts

Thanks to our sponsors!





Cornell Scott
Hill Health
Center

A Community of Caring

Their Health Journey Begins with Us

Pediatrics & School-Based Health

- Acute care (sick visits)
- Routine checkups and immunizations
- School, camp and sports physicals
- Vision and hearing screenings
- Health education



CALL TODAY! 203-503-3000
CORNELLSOTT.ORG    

Pediatrics

- 428 Columbus Ave, New Haven
- 197 Dixwell Ave, New Haven
- 121 Wakelee Ave, Ansonia
- 410 Campbell Ave, West Haven

School Based Health

New Haven, Hamden & West Haven



cornellscott.org/locations/school-based-health-centers

THANK YOU TO OUR INSTITUTIONAL SPONSORS



LEADERSHIP



EXECUTIVE



CHAMPION

Bailey Scarano
 Aldo DeDominicis Foundation
 Elm City Cheese Co., Inc.
 ITVS
 The George A. & Grace L. Long Foundation

Palumbo Trucking Co.
 Starkweather and Shepley Insurance Brokerage, Inc.
 Town Fair Tire Foundation, Inc.
 The Stephen A. Wareck Fund

PARTNER

Brenner, Saltzman & Wallman
 Broken Umbrella Theatre
 The Bushnell Center for the Performing Arts
 Connex Credit Union
 Cornell Scott-Hill Health Center
 CT Realtors
 Dalio Philanthropies
 Diversified Building Services, LLC
 F+F Mechanical
 Jamie Hulley Arts Foundation
 IATSE Local 74
 International Festival of Arts & Ideas
 Jewish Foundation of Greater New Haven

The Links, Inc.
 Judith A. Lisi Fund
 Benjamin Liveten Charitable Grand Nephew Trust
 Logos Associates, LTD.
 Long Wharf Theatre
 Neubert, Pepe & Monteith
 Palace Theater Waterbury
 The Palace Theatre at Stamford
 Porter Wright Morris & Stathur LLP
 Progressive Benefit Solutions, LLC
 Raggs
 The S/L/A/M Collaborative
 Sound Associates
 Szafarek Dental

Listings reflect gifts received between 1.1.24 – 2.19.25

For information on sponsorship opportunities & the Corporate Club please contact Nicholas Bussett at nbussett@capa.com.

SHUBERT THEATRE SUPPORTERS

We are grateful for the continued generosity
of our donors who provide vital operating
and program support to our historic theatre.

MARQUEE CIRCLE

Alexander Clark
Roz and Jerry Meyer

LEADERSHIP CIRCLE

Joel Jacobson and family in
memory of Susan Jacobson
William Thiele and in memory
of his late spouse,
Kathryn McIntyre

PRODUCER CIRCLE

Antonio P. Abate and
Brian J. Amero
Samuel and Lois Bergami
Scott Bisang
John and Liz Fisher
Shelley and Gordon Geballe
Lindy Lee Gold
Jeffrey Alan Johnson
Tom Lombardi
Ruby H. Melton and Gail J. McAvay
Suzanne Weinstein in Memory
of Richard Weinstein

DIRECTOR CIRCLE

Karen Clute
Ilene Cooke and David I. Newton
Bob and Priscilla Dannies
Jason Horton
LaKisha Jordan
Barbara J. Lamb
Robert Mariano and Alisa Hunt
Edwin Naamon, MD
Judy D. Olian and Peter Liberti
Erick Russell and
Christopher Lyddy
Dr. Stephanie Slattery
Leonardo H. Suzio

SOCIETY OF 1914

Dr. Zeno Chicarilli, M.D.
Karen Crane
Claire Criscuolo
Michael Field
Drs. Rosemarie and John Fisher
Susan and Eric Hummel
Sean Keaveny and Vanessa Soto
in honor of John Soto
Jacqueline Koral
Rochelle and Spencer Lauer

Thomas and Tricia LoRiccio
Foster and Judy Madonna
Michael and Deborah Martino
Ellen and James Murphy
The Seaman Family
Fred and Barbara Sette
Gladys Soto
John Wilmot

CHAMPION

Rachel and Ian Alderman
David and Kathy Bavelas
Lisa Brandes and Scott McLean
Carole Brown
Guido and Anne Calabresi
Frances Bitsie Clark
in honor of John Fisher
Mary Ellen Cody
Dr. James Comer
Sarah Darer
Eileen and Andrew Eder
Joe and Cindy Goldberg
Family Foundation
David and Ann Golden
John Healy
Suzette and Thomas Hubbard
John and Janie McNamara
Amy and Ned Nichols
Arlene O'Tell
Mary L. Pepe
Geraldyn and Dominick Reis
Franklyn D. Reynolds
Mr. and Mrs. Kevin Ruty
Erik and Stacy Scaranuzzo
Ted and Deb Schaffer
Arthur Edward Webster
Mahri Wrightington
Richard and Joan Zorena

BENEFACTOR

A. F. Drew and Hilarie Alden
Michael Bailey
Jacqueline Barletta
Sharon and Ron Barnabei
Phillis Beberman-Jennes
George Bouthet
Linda and Vincent Calarco
Elizabeth Clark
The Collins Family
Victoria Crompton in memory
of David Crompton

Alexandra Daum and Alex Kleiner
Elwood and Catherine Davis
in honor of William Thiele
Eileen DiLeo
John Emra
Dolores Garcia-Blocker
Kim Healey
Lesley Heller
Pamela and Alex Hutchinson
Fred S. Kleiner
Cindy Kruger
Donald Lannin and James Russell
Richard Larson
Sid Levine
Kurt Luttecke
Anthony and Brittani McDonald
Amy Migliore
Robert C. Neuman
Angela Nietopski
Karen Perrone
Stefan Petrella
Jesse Phillips
Laura Pinciario
Judy Primavera
Susan Riccio
Carolee Sargent
Judith and Mark Sklarz
Michele Solomon
Dana and Steven Spencer
Shepard and Marlene Stone
Sheila and Ed Sudhoff
Arthur Volanth

BACKER

Anonymous (2)
Frank Bent
Medria Blue-Ellis
Hope Chávez
Jacquelyn Courtmanche
Kevin Donnelly
Jackie Downing
Liz Drummond
Karen and Tom Dufour
Margaret D. Edwards
Robert and Linda Fiscus
Eden Fisher
Daniel Goddard
Elizabeth "Betsy" Herlihy
Karaine Holness
Jeffrey and Betsy Hoos
Paul Bryant Hudson

Listings reflect gifts received between 1.1.24 – 2.19.25.

SHUBERT THEATRE SUPPORTERS

BACKER (Cont.)

Laurence and Jacqueline Knoll
Margie Kowal
William and Karen McAndrew
Albert and Elizabeth McDonald
Denise D. Morris
Natalia Neparidze
Peyton Patterson
Meredith Poster
Leonard and Laura Rodriguez
Ric and Lisa Suzio
Rebecca Turner
Jeffrey and Alyson Zeitlin

FRIEND

Daisy Abreu
William Alberino
Laura Anastasio
Peter Aronson and Marie Landry
Steve and Judy August
Steve Barbin
Sally Barter in honor of
Jeffrey Johnson
and Paul Serenbetz
Bill and Donna Batsford
Carl and Maureen Bussett
Robert Calegari
Marijane Carey
Chris Carveth
Janice Castle
Beverly Catchpole
Joe and Pat Chick
Jefferson and Teresa Chin

Christyne Cipriano
Antonio and Deborah Coelho
Norman Curry
David DeLuca
Melinda DiVicino
Donna K. Doherty
Esther and Richard Ezold
Sarah B. Greenblatt
Alyssa Greenwald
Tom Griggs and Ed Bottomley
Lajeune Hollis
Merle Levy Hornstein
Jeff Hubbard
Melissa Huber
Steve Jenkins
Susan A. Kelly
Ted and Kathy Koeth
Jill Lee
Gary Leibowitz
Kevin X. Losacco
Lou J. Mangini
Margaret Mariotti
J E Martin
Jeanne McFarland
Sunil Menon
Molly Meyer
Mary Miko
Lisa Morgillo
Gerald Morin
Marsha Moses
Roberta Murphy
Nick Pascale
Nancy Patterson

Mary Pollard
Michael Randi and
Sandra Elkin-Randi
Peggy Rosamilia
Sergio and Randi
Ruben-Rodriguez
Maritza Santos-Pernal
Mariella Secchiaroli
Sandra Shaner
Barry Silver
Elisabeth Skelton
Mathew Soto
Chris Texeira/
Phyllis Cummings-Teixeira
Alan and Diane Trotta
Lauren Turenne
Dominic and Judith Viscuso
The Weisbarts
Kevin Wuzzardo
David and Enrica Yaffe

Listings reflect gifts received between 1.1.24 – 2.19.25.

ENJOY DINNER AND A SHOW,

and a little something extra at our participating
New Haven restaurants – for a list of special offers
visit Shubert.com



PACÍFICO



SHUBERT
NEW HAVEN

Thank You to our Restaurant Partners!

SHUBERT THEATRE VOLUNTEERS

Treasure Alexander	Lilly Delgado	Aidan Jordan	Robyn Proto
Tali Allentuch	Maria DelVecchio	DJ Jordan	Marisol Quintanilla
Jay Anderson	Patricia DeMatteo	Noah Jupiter	Tiffany Ramirez
Vincent Antidormi	JoJo Descheen	Geoffrey Kanner	Jay Ramos
Malachi Antoine	Faraji Dial	Marcia Kaplan	Sam Ratner
Elieser Arce	Alethea Dinkler	Susan Kelleher	CJ Reason
Limarie Arce	Diamond Dorsey	Ricky Kelly	Jackelyn Reyes Barrios
Darwin Armenta	Keke Douglas	Michael King	Jo Reymond
Lyanna Baez	Joanne Durand	Sylvia King	Vince Ribeiro
Colleen Bannan	Legend Dyer	Alanna Klos	Margaret Richardson
Thea Jade Barbieto	Anica Edwards	Ally Kocivar	Kemaya Richardson-Francis
lyanna Barnes	Jalen Edwards	Gail Korrick	Barbara Richetelli
Tara Bartlett	Margaret Edwards	Doris Krzykwa	Emily Rodriguez
Pess Bartolome	Alayna Ellis	Dylan Kuhnhenh	Maribel Rodriguez
Phyllis Bausher	Everley Ellis	Kimberly Kulesh	Donna Ruotolo
Emile Berthelot-Hill	Arianna Ellison	Dakarai Langley	Lisa Ryan
Eva Berthelot-Hill	Carmen Eng	June Lanpher	Sayda Saanon
Dorothy Billie	Dorothy Evans	Nassir Larkin	Ashley Salinas Zuniga
Destiny Blake	Celeste Falcone	Valerie Larkin	Ayooen Salinas Zuniga
Ann Marie Bonvini	Gail Farrell	Emely Lebron	Rafa Salti
Ziani Boone	Kathleen Faught	Darlene Lessard	Natalya Santiago
Elizabeth Braddon	Christine Faustino	Katie Letkowski	Valentin Santiago
Samaia Brantley	Isabel Faustino	Ari Levine	Susan Schlang
Maryellen Brindel	Karol Fleegal	Tami Levy-Gedacht	Molly Schleis
Monica Brooks	Kelly Flores	Songye Li	Cecelia Schuster
Jo-Ann Bruneau	Catherine Forman	Rose Liebnick	AJ Sclafani
Jahvaya Bryant Dortche	Ross Fox	Emelia Lockett	Milez Sclafani
Roxana Buda	Jaden Fraguada	Susan Lowe	Randi Scott
Donald Budzilek	Sam Franco	Betty Mackowski	Marlene Scrivani
Evelyn Bueno	Michael Gambino	Kevin Mackowski	Danna Serrano-Cote
Vicky Burford	Mariana Garcia	Skye Macmillan	Maria Shanley
Janiya Burton	Onix Garcia	Frankie MacNear	Eileen Smith
Abby Cadet	Ari Gardner	Odeno Makomenaw	Kelis Smith
Gabriel Calderon	Josseline Garrido	Christine Mangone	Sarah Smith
Helsuz Camejo	Genya Gelband	Lizmarie Martinez	James Sopchak
Sue Canavan	Jenny Gerst	Malaiy Martinez	Xavier Soto
Jose Capuras	Daniel Goddard	Maya Martinez	Cayla Stanton
Judith Carbonella	Kayla Gomez	Linda Masto	Michael St. Arnault
Robin Carlson	Keyla Gordillo Hernandez	Bianca Maurad	Leo Stein
Marcus Carr	Brenda Gorman	Jeanne McFarland	Trinity Stephens
Janice Castle	Mary Grasso	Elaine Meccariello	Ari Stevenson
Beverly Catchpole	Diane Healey	Marri Melillo	Kori Tatman
Lisa Cestaro	Alex Heckler	Davide Mendonca	Roger Tatman
Hannah Chatillon	Bobbi Henderson	Kathleen Mendonca	Ethan Taylor
Menolly Chevalier	Jeniya Henry	Dexter Menyfield	Matthew Thomas
Star Chile	Charlotte Herzog	Jay Mercado	Sandy Tranquilli
Connie Cholewczynski	Belinda Higgins-Saunders	Anya Miller	Rakhshona Tulkinov
Debra Clark	Mary Lou Hills	Luis Mojica	Max Tuozzoli
Kathleen Clarke-Glover	Makayla Holley	John Moore II	Claudia Turcotte
Cassandra Clermont	Jason Horton	Enibey Morales Tecante	Barbara Van Leeuwen
Melanie Contreras	Mikayla Horton	Billie Morosko	Carolyn Vanacore
Megan Corcoran	Makayla Howard	Samantha Morton	Alexis Vazquez
Julia Corrone	Elaine Huang	Asia Murphy	Neri Veliz
Channel Cortorreal	Linda Hughes	Sanaa Murphy	Paula Verderame
Jermaine Cowan	Ruth Hwang	Elyana Najarian-Garb	Sharon Webb
Donna Cropley	Ka'Meya Ingram	Deanna Nemece	Andrea Weinstein
Michael Cropley	Jazlyn Iraneta Urias	Barbara Nierenburg	Cyd Weldon
Tess Cuevas	Margaux Jackson	Dez Page-Macklin	Tracy Wenning
Wil Cuevas	Nyota Jackson	Erin Palmer	Sue Westine
Susan Czech	Amarra Jacobs	Tiana Passmore	Angie White
Alahna Daniels	Keith James	Monica Patterson Johnson	MaryAnn White
Halo Daniels	Susan Jennings	London Pearson	Darin Wilborne
Caden Davila-Sanabria	Andrew Johnson	Ja Phillips	Stephanie Wilborne
Justus Davis Graha	Majesty Johnson	Amani Pierce	Ariana Williams
Jenaisha Deas	Will Johnson	MaseQua Pina	Jaela Williams
Casey DeCosta	Robert Jones	Pamela Price	Taylor Willmott
			Oona Zurolo

For information on Volunteer Opportunities please contact **Katie Browe** at **kbrowe@capa.com**.

SHUBERT THEATRE BOARD & STAFF

BOARD OF DIRECTORS

LaKisha Jordan – *Chair*
William McAndrew – *Vice Chair*
Michael Bailey – *Treasurer*
Ruby H. Melton – *Secretary*

Drew Alden
Brian J. Amero
Shay Atluru
Medria Blue-Ellis
Lisa C.O. Brandes
Diane X Brown
Mary Ellen Cody
Jacquelyn Courtmanche
Karen Crane

Mayor Justin Elicker*
Makana Ellis
John R. Emra
Dr. Dolores Garcia-Blocker
Elizabeth "Betsy" Herlihy
Karaïne Holness
Jeff L. Hubbard
Adriane Jefferson*
Christopher Lyddy

Amy Migliore
Stephen Moroney
Denise D. Morris
Stefan Petrella
Jesse Phillips
Erik Scaranuzzo
Michael Schoedinger*
Leonardo H. Suzio
Fallon Thomas

**Ex-Officio*

STAFF

Anthony McDonald – *Vice President & Executive Director*
Matt Terzigni – *General Manager*

DEVELOPMENT

Nicholas Bussett
Director of Development
Angela Nietopski
Development Officer

EDUCATION

Kelly Wuzzardo
Director of Education & Engagement
Janie Alexander-Haverkamp
Production & Technical Education Manager

MARKETING

Anthony Lupinacci
Director of Advertising and Community Relations
Benjamin Gazda
Graphic Designer

OPERATIONS

Katie Browe
Front of House Operations Manager
Grant Beals
Operations Supervisor
Vania Jean-Baptiste
Front of House Assistant
Diane Pileggi
Accounting & Payroll Manager

TICKETING SERVICES

Joshua Sinclair
Director of Ticketing
Liz Grace
Box Office Manager
Azaria Tyler
Group Sales & Business Development Associate

THEATRE PRODUCTION

Anthony DeFrancesco
Head Carpenter
John Pappas
Head Electrician
Thomas Quagliano
Sound Technician
Donna Maher
Wardrobe Mistress
Joe Miko
Properties Manager
Jason Kosko
Flyman



Steps Away from the Spotlight

Stay with us and experience the best of Broadway! Our hotel is just a block away from the theatre, offering the perfect escape after the show.

EXCLUSIVE OFFER FOR PATRONS

Enjoy 15% off the Best Available Rate
and two complimentary welcome drinks
to toast your night out.

YOUR BROADWAY EXPERIENCE
AWAITS! SCAN TO BOOK.



NEW HAVEN HOTEL

229 George St | New Haven, CT 06510 | 203-498-3100 | newhavenhotel.com