

# Mr. Les Misérables



TM & © 1986 CMOI

SHUBERT

NEW HAVEN

JUNE 2-7, 2026

SHUBERT.COM

**CAPA**  
Living, breathing art.

**ASML**  
BROADWAY SERIES

SPONSORED BY:

**TD Bank**

America's Most Convenient Bank®

A woman with short hair, wearing a teal turtleneck and a dark jacket, is shown in profile, shouting with her mouth wide open and her hand raised. She is surrounded by a shower of colorful confetti. The background is dark with out-of-focus bokeh lights in various colors (red, green, blue, yellow).

**TD** More human.

**You make  
things better.**

**That's worth celebrating.**

 You see the need, you take action, you give hope. Thanks for serving our community.

TD Bank, N.A., Member FDIC

©2026 TD Bank, N.A. and/or its affiliates. All rights reserved.

The TD logo and other trademarks are owned by The Toronto-Dominion Bank and used under license.

CAMERON MACKINTOSH  
presents

BOUBLIL & SCHÖNBERG'S

# Les Misérables

A musical based on the novel by VICTOR HUGO

Music by CLAUDE-MICHEL SCHÖNBERG

Lyrics by HERBERT KRETZMER

Original French text by ALAIN BOUBLIL and JEAN-MARC NATEL

Additional material by JAMES FENTON

Adaptation by TREVOR NUNN and JOHN CAIRD

New Orchestrations by STEPHEN METCALFE,  
CHRISTOPHER JAHNKE and STEPHEN BROOKER

Original Orchestrations by JOHN CAMERON

Musical Staging by GEOFFREY GARRATT

Projections realized by FINN ROSS and FIFTY-NINE PRODUCTIONS

Sound by MICK POTTER

Lighting by PAULE CONSTABLE

Original Costume Design by ANDREANE NEOFITOU

Additional Costume Design by CHRISTINE ROWLAND and PAUL WILLS

Set and Image Design by MATT KINLEY

inspired by the paintings of VICTOR HUGO

Directed by

LAURENCE CONNOR and JAMES POWELL

For LES MISÉRABLES North American Tour

Casting by  
CLAIRE BURKE, CSA  
MERRI SUGARMAN, CSA  
for The TRC Company

General Management  
GREGORY VANDER PLOEG  
for Gentry & Associates

Executive Producer  
SETH SKLAR-HEYN  
for Cameron Mackintosh Inc.

Executive Producer  
TRINITY WHEELER  
for NETWORKS Presentations

Associate Sound Designer  
NIC GRAY

Associate Projection Designer  
SIMON HARDING &  
JONATHAN LYLE

Associate Lighting Designers  
BEN JACOBS &  
KAREN SPAHN

Associate Set Designers  
DAVID HARRIS &  
CHRISTINE PETERS

Wigs, Hair & Make-Up Designer  
STEFAN ALEXANDER

Resident Director  
KYLE TIMSON

Musical Director  
GLENN ALEXANDER II

Musical Staging Associate  
JESSE ROBB

Musical Supervision  
STEPHEN BROOKER &  
JAMES MOORE

Associate Director  
COREY AGNEW

A CAMERON MACKINTOSH and NETWORKS Presentation

# CAST

(In order of Appearance)

Jean Valjean.....	NICK CARTELL
Javert.....	HAYDEN TEE
Farmer.....	STEVE CZARNECKI
Laborer.....	JONATHAN YOUNG
Innkeeper's Wife.....	GRACIE ANNABELLE PARKER
Innkeeper.....	ADAM RICHARDSON
The Bishop of Digne.....	RANDY JETER
Constables.....	THOMAS BEEKER, IAN SAVERIN
Factory Foreman.....	STEVE CZARNECKI
Fantine.....	LINDSAY HEATHER PEARCE
Factory Girl.....	PAIGE McNAMARA
Old Woman.....	SARAH PANSING
Wigmaker.....	JULIETTE REDDEN
Bamatabois.....	JOHN AMBROSINO
Fauchelevant.....	CHRISTIAN ENGELHARDT
Champfmathieu.....	ANTHONY FESTA
Little Cosette.....	LILLIAN CASTNER, KAYLA SCOLA-GIAMPAPA
Madame Thénardier.....	VICTORIA HUSTON-ELEM
Young Éponine.....	LILLIAN CASTNER, KAYLA SCOLA-GIAMPAPA
Thénardier.....	MATT CROWLE
Petit Gervais / Gavroche.....	CREE-SILVER CORLEY, ROCCO VAN AUKEN
Éponine.....	JAEDYNN LATTER
Cosette.....	ALEXA LOPEZ

## Thénardier's Gang

Montparnasse.....	THOMAS BEEKER
Babet.....	JOHN AMBROSINO
Brujon.....	STEVE CZARNECKI
Claquesous.....	ADAM RICHARDSON

## Students

Enjolras.....	DANIEL GERARD BITTNER
Marius.....	PETER NEUREUTHER
Combeferre.....	ANTHONY FESTA
Feuilly.....	JONATHAN YOUNG
Courfeyrac.....	DANNY MARTIN
Joly.....	CHRISTIAN ENGELHARDT
Grantaire.....	KYLE ADAMS
Lesgles.....	RANDY JETER
Jean Prouvaire.....	IAN SAVERIN
Loud Hailer.....	RANDY JETER
Major Domo.....	KYLE ADAMS
Ensemble.....	NICOLE FRAGALA, GILLIAN HASSERT, EDEN MAU, KAITLYN SUMNER, ELLA TOKITA
Swings.....	KENNETH QUINNEY FRANCOEUR, MIKAKO MARTIN, NICOLE MORRIS, ASHLEY DAWN MORTENSEN, NICHOLAS PATTARINI, MATT ROSELL, CHRISTOPHER ROBIN SAPP, LAMONT J. WHITAKER
Dance Captain.....	KYLE TIMSON
Fight Captain.....	STEVE CZARNECKI

## UNDERSTUDIES

For Jean Valjean—ANTHONY FESTA, RANDY JETER; for Javert—STEVE CZARNECKI, LAMONT J. WHITAKER; for Cosette—EDEN MAU, GRACIE ANNABELLE PARKER; for Fantine—NICOLE FRAGALA, JULIETTE REDDEN; for Thénardier—KYLE ADAMS, JOHN AMBROSINO; for Madame Thénardier—GILLIAN HASSERT, PAIGE McNAMARA; for Éponine—MIKAKO MARTIN, KAITLYN SUMNER; for Marius—THOMAS BEEKER, CHRISTIAN ENGELHARDT; for Enjolras—DANNY MARTIN, JONATHAN YOUNG; for Little Cosette/Young Éponine—ELLA TOKITA; for the Bishop of Digne—ADAM RICHARDSON, LAMONT J. WHITAKER; for the Factory Foreman—KYLE ADAMS, LAMONT J. WHITAKER; for the Factory Girl—ASHLEY DAWN MORTENSEN, JULIETTE REDDEN; for Bamatabois—IAN SAVERIN, JONATHAN YOUNG; for Grantaire—IAN SAVERIN, JONATHAN YOUNG

# CAST

---



Kyle  
Adams

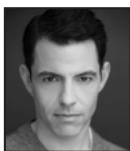

John  
Ambrosino



Thomas  
Beeker



Daniel Gerard  
Bittner



Nick  
Cartell



Lillian  
Castner



Cree-Silver  
Corley



Matt  
Crowle



Steve  
Czarniecki

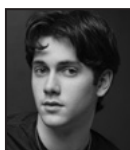

Christian  
Engelhardt

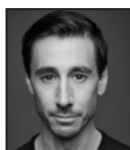

Anthony  
Festa



Nicole  
Fragala



Kenneth Quinney  
Francoeur



Gillian  
Hassert



Victoria  
Huston-Elem



Randy  
Jeter



Jaedynn  
Latter



Alexa  
Lopez

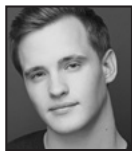

Danny  
Martin



Mikako  
Martin



Eden  
Mau



Paige  
McNamara



Nicole  
Morris



Ashley Dawn  
Mortensen



Peter  
Neureuther



Sarah  
Pansing



Gracie Annabelle  
Parker



Nicholas  
Pattarini



Lindsay Heather  
Pearce



Juliette  
Redden



Adam  
Richardson

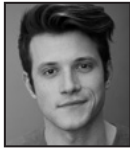

Matt  
Rossell



Christopher Robin  
Sapp



Ian  
Saverin



Kayla  
Scola-Giampapa

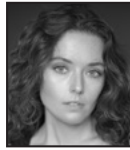

Kaitlyn  
Sumner



Hayden  
Tee



Ella  
Tokita

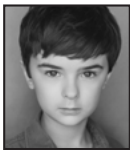

Rocco  
Van Auken



Lamont J.  
Whitaker



Jonathan  
Young



ASML



# Bring the most advanced chipmaking machines to life

At ASML we build the most complex lithography systems in the world. Join our exceptional team and shape the future of tech today.



Turn  
curiosity  
into a  
career

# SCENES & MUSICAL NUMBERS

---

## Act One

### PROLOGUE: 1815, DIGNE

Prologue ..... The Company  
“Soliloquy” ..... Valjean

### 1823, MONTREUIL-SUR-MER

“At The End of the Day” ..... Unemployed and Factory Workers  
“I Dreamed a Dream” ..... Fantine  
“Lovely Ladies” ..... Ladies and Clients  
“Who Am I?” ..... Valjean  
“Come To Me” ..... Fantine and Valjean

### 1823, MONTFERMEIL

“Castle on a Cloud” ..... Cosette  
“Master of the House” ..... Thénardier, his Wife and Customers  
“Thénardier Waltz” ..... M. and Mme. Thénardier and Valjean

### 1832, PARIS

“Look Down” ..... Gavroche and the beggars  
“Stars” ..... Javert  
“Red and Black” ..... Enjolras, Marius and the students  
“Do You Hear the People Sing?” ..... Enjolras, the students and the citizens  
“In My Life” ..... Cosette, Valjean, Marius and Éponine  
“A Heart Full of Love” ..... Cosette, Marius and Éponine  
“One Day More” ..... The Company

— INTERMISSION —

## Act Two

“On My Own” ..... Éponine  
“A Little Fall of Rain” ..... Éponine and Marius  
“Drink with Me to Days Gone By” ..... Grantaire, students and women  
“Bring Him Home” ..... Valjean  
“Dog Eats Dog” ..... Thénardier  
“Soliloquy” ..... Javert  
“Turning” ..... Women  
“Empty Chairs at Empty Tables” ..... Marius  
“Wedding Chorale” ..... Guests  
“Beggars at the Feast” ..... M. and Mme. Thénardier  
Finale ..... The Company

### THE ORCHESTRA

Music Director / Conductor – GLENN ALEXANDER II;  
Associate Conductor / Keyboards – TIM LENIHAN;  
Assistant Conductor / Keyboards – RANDI RUDOLPH;  
Violin / Concertmaster – ALLY JENKINS;  
Viola – JARVIS BENSON;  
Cello – FREDDY RENAUD; Bass – BRAD LOVELACE;  
Flute / Piccolo / Alto Flute / Recorder – SCHUYLER THORNTON;  
Oboe / Cor Anglais – MARK SOPHIA;  
Clarinet in Bb / Clarinet in Eb / Bass Clarinet / Recorder – PETER SCUDERI;  
Horn 1 – ANSON CARROLL; Horn 2 – ELIZABETH HARRAMAN;  
Trumpet in Bb / Flugel Horn / Piccolo Trumpet – JOSHUA NORTON;  
Bass Trombone / Tuba – CRAIG WATSON;  
Drums / Percussion / Mallets / Timpani – DECLAN HAYDEN;  
Music Coordinator – JOHN MILLER



***The Cornell Scott Hill Health Center Foundation supports Cornell Scott-Hill Health Center to promote the health and well-being of the communities it serves and to bridge the gap in community healthcare.***

***To continue providing care to the 60,000 patients who rely on us, please make a donation to the Patient Access Fund by scanning the QR code below!***



**Contact Mary Ellen Cody, Chief Development Officer, at 203-503-3182**

***The Board of Directors of the Cornell Scott Hill Health Center Foundation includes dedicated and caring volunteers from across the Greater New Haven community***

- LindyLee Gold, Chair
- Michael R. Taylor, President
- Paul A. McCraven, Vice-Chair
- Deborah Dyett Desir, M.D., Treasurer
- Kim Healey, Secretary
- Andrea Lobo, Director
- Leonardo H. Suzio, Director
- The Hon. Jorge L. Perez, Director
- Gladys Soto, Director

# WHO'S WHO

---

**KYLE ADAMS** (*Grantaire, Major Domo, u/s Thénardier, u/s Factory Foreman*). Regional: Paramount, Drury Lane, Marriott, Rocky Mountain Rep, Fireside. TV: "Chicago Med" (NBC), "4400" (CW). Commercial: Google Pixel, Lyft. VO: QuikTrip, Jackbox. @smyleadams

**JOHN AMBROSINO** (*Bamatabois, Babet, u/s Thénardier*). Broadway: *Tommy* (Uncle Ernie) Nat'l Tours: *Les Misérables* (Bamatabois, u/s Thénardier). Las Vegas: *Jersey Boys* (Bob Crewe); (Billy Dixon). Regional: *Tommy*, Goodman Theater (Uncle Ernie); *Company* (Bobby), *Into the Woods* (Baker). IG @john\_ambrosino\_

**THOMAS BEEKER** (*Constable, Montparnasse, u/s Marius*). Regional: *High School Musical* (Troy), *A Christmas Carol* (Fred); TV: "Chicago PD" (Co-star S10E6). Thank you to TRC, my agents, The Norwalk Conservatory, and my amazing family. Glory to God. @thomas\_beeker13

**DANIEL GERARD BITTNER** (*Enjolras*). Pittsburgh born-and-raised, and Carnegie Mellon School of Drama Alum. He made his Broadway debut in *The Phantom of the Opera*. Dan would like to thank his family and friends for everything.

**NICK CARTELL** (*Valjean*). Over 1,700 performances as 24601. Bway: *Paramour, Scandalous* (OBCR), *JCS* (2012). Nat'l Tour: *Phantom*. Off-Bway: *Frankenstein* (OBCR). Regional: *Light in the Piazza* (AriZoni Best Actor), *My Fair Lady* & more! Concerts: *A Thousand Spotlights, Bringing It Home*, South Coast & Phoenix Symphonies, The Broadway Boys. Album: "A Thousand Spotlights" available digitally & at the merch stand. For MOM. @nickcartell nickcartell.com

**LILLIAN CASTNER** (*Little Cosette/Young Éponine*) is thrilled to make her National Tour debut. Credits: Molly in *Annie*, Matilda in *Matilda*. Thanks to all her friends and family. Much love to mom, dad, and Nate. @lillyalice16

**CREE-SILVER CORLEY** (*Gavroche*), 9, from Queens, NY, makes his National Tour debut. Credits include Broadway & film. He would love to thank God, family, his manager Theresa Bastien and is excited for this journey! @creesilvercorley

**MATT CROWLE** (*Thénardier*). Broadway: *Monty Python's Spamalot*. Select Chicago: *The Santaland Diaries, Gentleman's Guide, Merryly We Roll Along, A Funny Thing Happened*. Love and thanks to Ma, Pa, Jim, and Sam. For Erni.

**STEVE CZARNECKI** (*Farmer, Factory Foreman, Brujon, u/s Javert, Fight Captain*) is thrilled to fight on the barricade once again. NYC/Tours: *Phantom* (Swing), *Paint Your Wagon* (Ensemble). Regional: The Munny, Papermill, and more. BFA Otterbein. Instagram @steveczar. Love to the circus.

**CHRISTIAN ENGELHARDT** (*Fauchelevant, Joly, u/s Marius*) is ecstatic to make his National Tour debut in his dream show! Regional: *Jesus Christ Superstar* (Judas), *Margaritaville* (Tully), *Jersey Boys* (Bob Gaudio). Gratitude to the Les Mis team, Tara Rubin, and Henderson Hogan. Carnegie Mellon MT grad. Wouldn't be here without his parents, brothers, girlfriend, family, and God! @christianjengelhardt

**ANTHONY FESTA** (*Champmathieu, Combeferre, u/s Jean Valjean*) starred as Chris in *Miss Saigon* across North America and played Tony in *West Side Story* at London's Sadler's Wells Theatre. Additional credits include *Wicked, Finding Neverland, Kinky Boots, Rent, and Billy Elliot*. @festafied

**NICOLE FRAGALA** (*Ensemble, u/s Fantine*). National Tour: *Tootsie*. Regional: *Legally Blonde*, Bernstein's *MASS* (Ravinia Festival/PBS), *Jekyll & Hyde*, TV: "Pretty Little Liars." @nicole.fragala

**KENNETH QUINNEY FRANCOEUR** (*Swing*). A proud Mainer who has performed in all 50 states & many countries! NY: *A Child's Christmas in Wales, The King's Legacy*. Tours: *Company, Jersey Boys, Memphis*. Many thanks to TRC, Pantera/Murphy, Ben, Dad, & Gail. BFA Elon U.

**GILLIAN HASSERT** (*Ensemble, u/s Madame Thénardier*). Tour: *Oklahoma!*; *Fame: The Musical*. Regional: *Escape to Margaritaville, 42nd Street* (Arrow Rock Lyceum); *Kinky Boots, Hunchback* (Fulton Theatre). TV: "The Other Two" (HBO); "New Amsterdam" (NBC); "Younger" (TV Land). Soloist on Grammy Award-winning album "Women Warriors: The Voices of Change." Thanks to Brian, Alexa, Tara Rubin Casting, and the little bears. This one's for Carol.

**VICTORIA HUSTON-ELEM** (*Madame Thénardier*). National Tour: *Finding Neverland, The Addams Family*. Off-Broadway: *Goldie, Max & Milk, Golden Boy of the Blue Ridge*. Regional: *Gypsy, The Music Man* (Goodspeed), *Ragtime* (Bay Street), *Sunset Boulevard, Sister Act* (NSMT), *A Little Night Music* (DCPA). Endless thanks: CTG and Tara Rubin Casting. victoriahustonelem.com @vhustonelem. For my family.



# Steps Away from the Spotlight

Stay with us and experience the best of Broadway! Our hotel is just a block away from the theatre, offering the perfect escape after the show.

## EXCLUSIVE OFFER FOR PATRONS

Enjoy **15% off** the Best Available Rate  
and two complimentary welcome  
drinks to toast your night out.

YOUR BROADWAY EXPERIENCE  
AWAITS! SCAN TO BOOK.



**NEW HAVEN HOTEL**  
never just stay

229 George St | New Haven, CT 06510 | 203-498-3100 | [newhavenhotel.com](http://newhavenhotel.com)

# WHO'S WHO

---

**RANDY JETER** (*Bishop of Digne, Lesgles, Loud Hailer, u/s Jean Valjean*) is elated to be joining the barricade with his *Les Mis* debut. Off-Broadway: *Parable of the Sower* (The Public Theater), International Tour: Ivan Jacob's *The Phantom of the Opera* (Maestro). Favorite Regional Credits: *Man of La Mancha* (Don Quixote), *Jekyll & Hyde* (Jekyll & Hyde), *Ragtime* (Coalhouse Walker Jr.). MSM alum! Love to A&K! @randy\_jeter randymjeter.com

**JAEDYNN LATTER** (*Éponine*) is from Huntington Beach, CA. Graduate of Baldwin Wallace Conservatory. She is so grateful to make her National Tour debut with *Les Misérables*. Thank you to my parents, mentors, Sarah, & everyone at Stewart! SM: @jaedynnmusic

**ALEXA LOPEZ** (*Cosette*). National Tour debut! Broadway: *Sondheim's Old Friends* (On-Stage Alternate). Regional: *Falcon Girls, Ride the Cyclone, Great Comet, Lizzie, West Side Story*. BWMT '24. Love and thanks to her family, the creative team, TRC, A&R and Lasher. @alexaelopez

**DANNY MARTIN** (*Courfeyrac, u/s Enjolras*). National Tour: *Anastasia* (Dmitry u/s). TV/Film: "Wu-Tang..." (Hulu). ShenCo alum! Shoutout CTG! Endless thanks to his friends, family & beautiful wife for their love & support. Numbers 6:24-26 @dannymartin\_

**MIKAKO MARTIN** (*Swing, u/s Éponine*). Mika is a Singapore raised Japanese-American actor based in NYC. Recent: *Miss Saigon* (Kim) & *The King and I*. University of Michigan grad. Thank you to family, CTG & Tara Rubin Casting. @mikakomartin

**EDEN MAU** (*Ensemble, u/s Cosette*). National Tour debut! Woohoo! Some of her favorite credits include: *A Gentleman's Guide* (Sibella), *Joseph* (Narrator), and *Kinky Boots* (Lauren U/S). Eden is so grateful for all of her besties. A big old thank you to her role model parents, Nick, Sandy, Dustin, and Marc. I love you all endlessly. BWMT. Xoxo.

**PAIGE MCNAMARA** (*Factory Girl, u/s Madame Thénardier*). Tours: *Mamma Mia!*, *Sister Act*, *A Night With Janis Joplin* (Janis) at regional theaters across the US. Boston-born. Thanks Noel, creative team, TRC. For Mom & Dad! @paigey\_mac

**NICOLE MORRIS** (*Swing*). National Tours include *Les Misérables* (2022-2024), *Swing/Éponine u/s*; and *An Officer and a Gentleman*, *Ensemble/Casey Seeger u/s*. Regional/Summer Stock: *Mamma Mia!* (Sophie) and

*Footloose* (Rusty) at Clear Space Theatre Company; *Hairspray* (Dynamite) at Laguna Playhouse. Happy to be back on the Barricade! @nicole\_morris

**ASHLEY DAWN MORTENSEN** (*Swing, u/s Factory Girl, Assistant Dance Captain*). Broadway: *Les Misérables* (Swing). National Tour: *Wicked* (Elphaba understudy). Regional: *Spamalot* (Lady of the Lake). NYU CAP21. @ashleydawn13 @shebakesyoueat

**PETER NEUREUTHER** (*Marius*). National Tour debut! Broadway: *Sondheim's Old Friends* (Co-Star Alternate); Regional: *Les Mis* (The MUNY). CCM Alum. Love & thanks to the creative team, TRC, HCKR, and my family and friends. @peter\_neureuther

**SARAH PANSING** (*Old Woman*) is beyond excited to be joining the company of *Les Misérables*! Regional Credits: *Les Misérables* at The Mundy and *Cabaret* (Sally Bowles). CCM MT! Endless thanks to mom, family, friends, DGRW, the creative team, and TRC!

**GRACIE ANNABELLE PARKER** (*Innkeeper's Wife, u/s Cosette*). National Tour debut! Regional: The Mundy: *Les Misérables* (Cosette). Proud CCM MT grad. Thank you to the *Les Mis* team, Tara Rubin, HH, MYM, and God. Love you mom and dad! @gracieannabelleparker

**NICHOLAS PATTARINI** (*Swing*). Regional: *Les Misérables* (Ensemble) The Mundy. National Tour debut! Recent graduate of CCM Musical Theater. Thanks to the *Les Mis* Team, the TRC Company and HCKR for this opportunity. All my love to my family and friends.

**LINDSAY HEATHER PEARCE** (*Fantine*). Broadway: *Elphaba (Wicked)*. Off-Bway: *Rose (Titanique)*. Tours: *Rian Sarkisian (Mean Girls, 1st National)*. Regional: *RENT* (The Mundy), *American Idiot, Spring Awakening, Bare* (LA Revival), *For The Record: Baz, For The Record: Tarantino*. TV/Film: "The Glee Project" (Oxygen), "Glee" (FOX), "Recovery Road" (Freeform), "Grey's Anatomy" (ABC), "Drop Dead Diva" (Lifetime). Thanks Tara Rubin Casting, Reel Talent Management, LA Talent. To my family, all of my gratitude, to my friends, all of my heart, and to Michael, all of my soul.

**JULIETTE REDDEN** (*Wigmaker, u/s Fantine, u/s Factory Girl*) is Jake's #1 fan and a French citizen thrilled to be in the most French musical known to man. Thank you to my family, Jake, DGRW, and Tara Rubin. @julietteredden



we've  
**got**  
jurassic.



*Yale Peabody Museum*

In New Haven, our curious culture moves through natural history halls, museum galleries, public art murals, and storied landmarks. Around every corner, a relic, a revelation, a trace of time uncovered. In the Elm City, wonder isn't confined. It's everywhere, waiting to be discovered.

**NewHaven** we've got it all.

Find it all. → [InfoNewHaven.com](http://InfoNewHaven.com) Follow @ [InfoNewHaven](https://www.instagram.com/InfoNewHaven)   

# WHO'S WHO

---

**ADAM RICHARDSON** (*Innkeeper, Claquesous, u/s Bishop of Digne*). Off-Broadway: *Intimate Apparel*; National Tour: *Cats*; MET Opera: *Porgy and Bess, X: The Life and Times of Malcolm X*. TV/Film: *Blue's Big City Adventure, Gorton's Fisherman Commercial*. Endless thanks to my entire support system, Encompass Arts, and TRC. Graduate of Carnegie Mellon and The Juilliard School. @atomrich\_12

**MATT ROSELL** (*Swing*). Bway: *Les Misérables*. Tour: *Anastasia, Les Mis*. TV: "Mrs. Maisel," "Glee." Love to the Rosell Family, Bubbe, friends, & Avalon Artists Group. @mattrosell26

**CHRISTOPHER ROBIN SAPP** (*Swing*). A true multi-hyphenate, CR has worked professionally as a musical theatre performer, instrumentalist, songwriter, and LEGO designer. Follow along on Instagram to see what's next: @christopherrobinsapp

**IAN SAVERIN** (he/him) (*Ensemble, u/s Bamatabois, u/s Grantaire*) is a proud graduate of CU Boulder. Sko Buffs! Many thanks to my family, friends, Dave Secor, TRC, and Daniel Hoff Agency! @ian\_saverin

**KAYLA SCOLA-GIAMPAPA** (*Little Cosette/Young Éponine*), 8, from NJ and thrilled to make her National Tour debut. VO: Nickelodeon Animation. Thanks Bercy Talent, Stewart Talent, TRC, Darby Vincent, Michelle Aravena, family & friends. @kaylamariesg

**KAITLYN SUMNER** (*Ensemble, u/s Éponine*). National Tour debut! Boston Conservatory graduate, B.F.A. Big thanks to UIA Talent and Tara Rubin Casting. Endless love and gratitude to Mom, Dad, and Kylie. This is for you. IG: @kaitlynsumner

**HAYDEN TEE** (*Javert*). New Zealand born Māori (Ngati Kahungunu, Ngati Tūwharetoa) performer and director. Broadway: *&Juliet* (Lance), *Les Misérables* (Javert). West End: *Les Misérables* (Marius/Javert), *Matilda* (Miss Trunchbull). International: *&Juliet* (Lance) Australia. Hayden has three solo albums, and is the co-founder of RUBcosmetics.com @haydentee @rub.cosmetics

**ELLA TOKITA** (*Ensemble, u/s Little Cosette/Young Éponine*). Overjoyed to join this iconic show! National Tour: *How the Grinch Stole Christmas!* (Cindy-Lou Who). Gratitude to Karen Michaels (FSE), Amelia DeMayo's Group, TRC, and entire *Les Mis* team. Love to Mom, Dad, Anna, Mia, Tokita/Webb families, and friends. @EllaTokita

**ROCCO VAN AUKEN** (*Gavroche*) is excited to make his National Tour debut in *Les Misérables!* He was last seen as Frank Jr. on Broadway in *Merrily We Roll Along*. Special thanks to Amelia

DeMayo, Coby Getzug, CESD, the TRC Company and his family. Love to big brother Louis.

**LAMONT J. WHITAKER** (*Swing, u/s Javert, u/s Factory Foreman, u/s Bishop of Digne*). Born and raised in Miami, FL, Lamont received his BFA from AMDA Los Angeles. National Tours: *The Book of Mormon* (Mafala), *Summer: The Donna Summer Musical* (Pastor). Huge thanks to his manager Gregg Baker: "wouldn't be here without you!"

**JONATHAN YOUNG** (*Laborer, Feuilly, u/s Enjolras, u/s Bamatabois, u/s Grantaire*). Happy to join the barricade! Previous credits include: *Pretty Woman* First Nat'l Tour (Alfredo, u/s Edward). Regional: *An American in Paris* (Henri), *Titanic* (Barrett), *Austen's Pride* (Wickham), *Grey Gardens* (Joe/Jerry). Baldwin Wallace Conservatory alum. Thanks to family, HAA and Tara Rubin. @jonathanyoung

**ALAIN BOUBLIL** (*Concept, Book and Original French Lyrics*). Librettist/original lyricist: *La Révolution Française, Les Misérables, Miss Saigon, Martin Guerre, and The Pirate Queen* with Claude-Michel Schönberg and Marguerite with Michel Legrand. Co-wrote the screenplay and co-produced the movie soundtrack of Golden Globe-winning *Les Misérables* (Academy-Award nomination, best song). Author: plays *The Diary of Adam and Eve* and *Manhattan Parisienne*, prize-winning novel, *Les Dessous de Soi*. Awards: two Tony, Grammy, Victoires de la Musique Awards; Molière, Evening Standard and Olivier Award; special Grammy honor; honoree of NY Pops at Carnegie Hall (2016). Producer: *Boublil/Schönberg Do You Hear the People Sing* worldwide symphonic concerts. Current major *Martin Guerre* re-write heralds a new first class production.

**CLAUDE-MICHEL SCHÖNBERG** (*Book and Music*). Co-book writer and composer of *La Revolution Française, Les Misérables, Miss Saigon, Martin Guerre and The Pirate Queen*. Co-wrote *Marguerite* in collaboration with Alain Boublil, Michel Legrand, Herbert Kretzmer. Supervised overseas productions and co-produced international cast albums of his shows. Composed the ballet scores for *Wuthering Heights* and *Cleopatra* for Northern Ballet. Co-wrote the screenplay and reconceived the music for the *Les Misérables* musical movie. Golden Globe winner, Oscar nominee, 2016 honoree of The New York Pops at Carnegie Hall with Alain Boublil. Appointed visiting Professor of Contemporary Theatre at St. Catherine's College, Oxford University. Guest Professor at Royal Academy of Music.

# WHO'S WHO

---

**CAMERON MACKINTOSH** (*Producer*) for over 50 years has remained the world's most prolific producer of musicals with dozens of his productions either in performance or in preparation around the world. As well as co-producing *Hamilton* in London his record-breaking original productions include *Les Misérables*, *The Phantom of the Opera*, *Cats*, *Miss Saigon*, *Mary Poppins* (co-produced with Disney), *Little Shop of Horrors*, *Side By Side By Sondheim*, *Tom Foolery* and *Five Guys Named Moe*, all of which continue to be performed regularly around the world. He is also the producer and owner of Lionel Bart's great musical *Oliver!* and both producer and deviser of Sondheim's *Putting It Together* and most recently *Old Friends*. His other modern reinventions of classic musicals include *My Fair Lady*, *Follies*, *Half A Sixpence* and *Barnum*. In 2013, alongside Working Title Films and Universal, Cameron produced Oscar, Golden Globe and BAFTA award-winning film adaptation of *Les Misérables*, which has become one of the most successful movie musicals of all time. The latest sell-out staged concert of *Les Misérables* produced in London for nearly 250 record breaking performances is now due to go on a World Tour starting in the autumn of 2024. He owns and operates eight historic London theatres which have all been spectacularly rebuilt and refurbished for the 21st Century. The Sondheim, formerly known as the Queen's, has been rebuilt and renamed in honor of Cameron's great friend, theatrical legend Stephen Sondheim. Music Theatre International, the world's largest owner of secondary rights of many of the greatest musicals ever written, is now one of Cameron's companies. In 1990, Cameron inaugurated the Chair of Contemporary Theatre at St. Catherine's College in Oxford University, with Stephen Sondheim as his first visiting professor, and has since hosted some of the greatest names in the arts of all time. Cameron was knighted in 1996 and is the first British producer to be elected to Broadway's Theatre Hall of Fame.

**HERBERT KRETZMER**, 1925 – 2020, (*Lyrics*) was born in South Africa to immigrant parents from Lithuania. He was a London journalist writing the commentary for a weekly cinema newsreel when Cameron Mackintosh invited him to write the lyrics for the epochal West End production of *Les Misérables* in 1985. Combining twin careers as a journalist/lyricist, he contributed regular lyrics for the BBC's famous satire series "That Was the Week That Was" and had also written lyrics for the French singer Charles Aznavour ("Yesterday When I Was Young," "She," etc.). It was Kretzmer's work with Aznavour, as well as having seen and admired

his work on the musical, *Our Man Crichton*, that inspired Cameron to invite him to join the team to write the English lyrics for *Les Misérables*. Kretzmer was the recipient of two honorary doctorates and was appointed OBE in 2010.

**JAMES POWELL** (*Director*) was in London when he took over as resident director in 1996 and then later as associate director. He has since directed it in Scandinavia and Berlin, joint directed the anniversary production (U.K. tour, Japan Australia, Toronto) and the O2 Arena concert (London), Broadway, Sao Paolo, Dubai, Amsterdam Early 2023. Other work: *Singin' in the Rain* (west Yorkshire Playhouse, RNT), *The Witches of Eastwick* (London, Australia), *Mary Poppins* (Bristol, London, Australia, Holland, New Zealand, Zurich, Germany, Japan), *Dirty Dancing* (London, Utrecht, Chicago, Toronto, Berlin, Oberhausen, U.S. Tour). He co-directed *Batman Live* (U.K., South America, U.S). This is the 3rd U.S. Tour for James.

**LAURENCE CONNOR** (*Director*). Theatre: *Bad Cinderella* (Broadway), *Saving Grace* (Riverside Studios), *Cinderella* (West End), *Joseph and the Amazing Technicolor Dreamcoat* (London Palladium), *Chess* (ENO West End), *School of Rock* (Broadway, West End, U.S. tour), *Les Misérables* (Broadway, West End, worldwide, U.S. and U.K. tours), *Miss Saigon* (West End, U.S and U.K. tours, worldwide), *Jesus Christ Superstar* (U.K. arena tour, Australia), the entirely new stage production of *The Phantom of the Opera* (Australia, U.S. and U.K. tours), *Oliver!* (U.K. tour). Concerts: *The Phantom of the Opera* 25th Anniversary (Royal Albert Hall, worldwide cinema streaming, DVD), *Les Misérables* 25th Anniversary (O2 Arena, worldwide cinema streaming, DVD), *Miss Saigon* 25th Anniversary (cinema release, DVD). Awards: *Miss Saigon* West End (Best Direction – WhatsOnStage, Broadway World awards), *Miss Saigon* Australia (Best Director of a Musical – Green Room Awards), *Les Misérables* Korea (Best Director of a Musical).

**MATT KINLEY** (*Set and Image Designer*) graduated from the Motley course in 1994 and spent the next decade in production and design at the National Theatre and the West End in London. As part of a long-working partnership with Cameron Mackintosh, he has designed and adapted productions of *My Fair Lady*, *Mary Poppins*, *Phantom* and *Miss Saigon* all over the world amongst the design of numerous other independent productions. In 2009 he was asked to redesign *Les Misérables* for its 25th Anniversary, the success of this re-imagining has seen many international productions and he is delighted to present the latest version of this legendary show on this new U.S. tour.

2026-2027  
✓ BROADWAY  
SERIES  
~~H.A.G.S.~~  
(Have a great season!)



I ♥  
SHUBERT

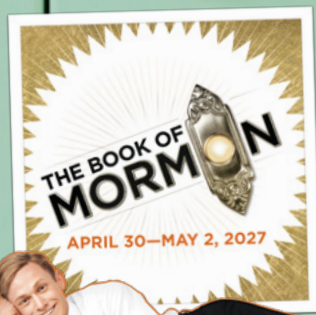
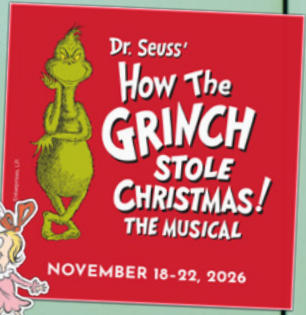

**SUBSCRIBE TODAY**

📍 In-Person at the Box Office  
247 College Street  
New Haven, CT 06510  
Mon - Fri: 12 to 6pm

🌐 Online  
Shubert.com

☎ By Phone  
203-562-5666



**Purchase Tickets Now  
with code: TONY2627**

# WHO'S WHO

---

**PAULE CONSTABLE** (*Lighting Designer*) has designed productions for all the major U.K. companies including *Follies*, *Angels in America* and *The Red Barn* for the National Theatre and the 25th anniversary concert of *Les Miz* at the O2. Awards: Tony Awards for *The Curious Incident of the Dog in the Night-Time*, *War Horse*, four Olivier Awards, L.A. Critics Circle Awards, New York Critics Circle Award, Drama Desk Award and Helpmann Award. Opera includes *Cav and Pag* and *Roberto Devereux* at the Met; dance includes *The Red Shoes* and *Sleeping Beauty* for Matthew Bourne.

**MICK POTTER** (*Sound Designer*) is one of the world's leading Sound Designers. He has designed the sound for over a hundred first class musical theatre productions globally, working at the forefront of technical and creative innovation. His shows include multiple world premiere productions on both the West End and Broadway stage and his Sound Designs have garnered many awards, including an Olivier Award in the West End and a Tony Award nomination on Broadway. He is honoured to have worked with many of the greatest Producers, Composers, Directors, Creatives and Artistes in Musical Theatre. [mickpotter.com](http://mickpotter.com)

**ANDREANE NEOFITOU** (*Costume Designer*). Theatre includes *Les Misérables* (Tony nomination) and *Miss Saigon* (worldwide); *Once in a Lifetime*, *Nicholas Nickleby*, *Hedda Gabler*, *The Merchant of Venice*, *Fair Maid of the West*, *The Changeling* (all Royal Shakespeare Company); *Peter Pan* (National Theatre); *Grease* (West End); *Miss Julie* (Athens); *Carmen* (Royal Albert Hall); *Timon of Athens* with David Suchet (Old Vic); *Martin Guerre* (Guthrie); *Nabucco* (the Met); *Jane Eyre* (Broadway, Outer Critics Circle nomination). Film include *Rosencrantz and Guildenstern Are Dead* (dir. Tom Stoppard).

**CHRISTINE ROWLAND** (*Additional Costume Design*) was head of costume for the Royal Shakespeare Company and resident costume supervisor at the National Theatre. For Cameron Mackintosh: *Carousel* (London, NY, Tokyo), *Oliver!* (London, U.S. tour, Australia), *The Witches of Eastwick* (London, Australia), *My Fair Lady* (London, U.S. tour), *Mary Poppins* (London, NY, U.S. tour, Australia, Holland), *Betty Blue Eyes* (London), *The Phantom of the Opera* (U.K. tour, U.S. tour), *Les Miz* (Japan, South Korea, Australia, Brazil, Broadway, U.K. tour, U.S. tour, Spain, Canada). Other musicals: *Gypsy* (NY), *Chitty Chitty Bang Bang* (London, NY).

**PAUL WILLS** (*Additional Costume Design, Costume Design Consultant*) is a critically acclaimed British Stage and Costume Designer. His designs can be seen in the West End and Internationally. Work includes: *The Clinic* (The Almeida); *The Steward of Christendom* (Gate Theatre); *The Monstrous Child* (The Royal Opera House); *An Enemy of The People* (Theatre Cooon, Tokyo); *Anna Christie* (Donmar Warehouse) and *King Lear* with Sir Ian McKellen (West End) which was nominated for Best Revival at the Olivier Awards in 2019.

**GEOFFREY GARRATT** (*Musical Staging*). Trained at Bird Theatre College in London. Associate choreographer on *Mary Poppins* (London); *Miss Saigon* (Broadway, U.K. tour, Korea, Australia); *Oliver!* (London, Australia, Holland, Toronto, U.K., U.S. tours); *Witches of Eastwick* (London, Australia); *South Pacific* (National Theatre); *Hey, Mr. Producer!* (London, U.S.). Choreographic credits include *Little Shop of Horrors*, *Blues in the Night* and *A Doll's House* for West Yorkshire Playhouse; *Jack and the Beanstalk* (Barbican); and *Fascinating Aida* (U.K. tour and West End). Performed in *Cats*, *Martin Guerre*, *Fiddler on the Roof*, *Matador*, *West Side Story*, *Mister Cinders* and *Joseph and the Amazing Technicolor Dreamcoat*.

**MICHAEL ASHCROFT** (*Musical Staging*). Movement director: *Henry V* (MGC), *Dirty Dancing* (Playful Productions), *The Power of Yes* (RNT), *Resurrection Blues* (Old Vic), *Life Is a Dream* (Donmar), *The Blue Room* (West End). RSC (associate artist): *Hamlet*, *Richard III*, *Othello*, *A Midsummer Night's Dream*, *Antony and Cleopatra*, *Julius Caesar*, *The Tempest*, *Merry Wives the Musical*, *Macbeth*, *Richard II*. Film: *Hamlet*, *Richard II*, *Henry IV*.

**FINN ROSS** (*Projection Realization*) has won two Oliviers, a Tony and three Drama Desk awards. Recent Theatre: *Back to the Future* (West End); *Les Misérables* (West End); *Sweet Charity* (Donmar/Broadway); *Mean Girls* (Broadway), *Bat Out of Hell* (West End/International), *Harry Potter and the Cursed Child* (West End/Broadway), *Curious Incident...* (Broadway/West End/Tour).

**59 PRODUCTIONS** (*Projections Realization*). Led by Leo Warner, Mark Grimmer and Lysander Aston along with director of animation, Peter Stenhouse, 59 productions is a film and anew media production company with specialized in filmmaking and integrating the moving image into live performance. Theater projects include *Waves* (National Theatre/Schauspiel Holn) and *Les Misérables* (Cameron Mackintosh/world

# WHO'S WHO

---

tour). Opera include 125th Anniversary Gala, *Doctor Atomic* (Met Opera/ENO), *Satyagraha* (ENO/Met Opera), *Al Gran Sole Carico d'Amore* (Salzburg Festival). Dance includes *Invitus Invitam*, *The Goldberg Project* (Royal Ballet) and *Dorian Gray* (Matthew Bourne's New Adventures). Live Music includes the set and video design for Icelandic singer Jónsi (Sigur Rós). Short film includes the multi-award-winning *A Family Portrait* and *The Half-Light*. fifty-nineproductions.co.uk

**JOHN CAMERON** (*Original Orchestrations*) arranged the Orchestral Score for all the original productions of *Les Misérables*, Paris, London, Broadway, the Symphonic recordings, Concert, 10th Anniversary and 2006 Queen's Theatre versions. As a composer his extensive film and television film score credits include the Academy Award-nominated *A Touch of Class* and the Emmy-nominated "Path to 9-11." John co-composed *Zorro the Musical*, nominated for an Olivier Award for Best New Musical 2009. Other arranging credits include *Joseph and the Amazing Technicolor Dreamcoat*.

**STEPHEN METCALFE** (*New Orchestrations*). For the past 19 years, Stephen has been Head Of Music at Cameron Mackintosh Ltd. Productions include *Les Misérables*, *Miss Saigon*, *Mary Poppins*, *My Fair Lady*, *Avenue Q*, *Hair*, *Betty Blue Eyes*, *Barnum*, *The Witches of Eastwick*, and *Half A Sixpence*. Stephen produced the cast albums of *Les Misérables* (25th anniversary), *Oliver!* (London), *Mary Poppins* (Australia), *Miss Saigon* (London, Holland), *Betty Blue Eyes* (London) and *Half A Sixpence*. He orchestrated and produced the soundtrack albums for the Universal Pictures film of *Les Misérables*, for which he was nominated for a Grammy Award.

**CHRISTOPHER JAHNKE** (*New Orchestrations*). Orchestrations: *Porgy and Bess* (2012 Tony nomination), *Heart And Lights* (2014 Radio City), *Legally Blonde*, *Cry Baby*, *Grease* (2007 Revival), *Do You Hear the People Sing?* (Symphonic arena tour of Boubllil/Schönberg), *Dessa Rose*, *A Man of No Importance*, *Tom Jones* (Stiles/Leigh), *Chasing Nicolette*, *Not Wanted on the Voyage* (Bartram/Hill), *Just So* (Stiles/Drewe). Music Producer/Music Supervisor of *Memphis*. Assistant to William David Brohn: *Ragtime*, *Sweet Smell of Success*, *The Witches of Eastwick*, *Mary Poppins*, *Wicked*.

**STEPHEN BROOKER** (*New Orchestrations, Musical Supervisor*). Conductor/musical director: *Les Misérables* film. Supervisor: *Les Misérables* (NY, London, Tokyo), *Half a Sixpence*, *Barnum*, *Oliver!*, *Mary Poppins*, *Miss Saigon*, *Cats*,

*My Fair Lady*, *The Secret Garden*, *South Pacific*, *Chess*, *The Woman in White*, *Saturday Night Fever*, *The Phantom of the Opera*. Conductor: symphonies and choirs worldwide including Royal Choral Society for Her Majesty Queen Elizabeth. Composer: Walt Disney, Coca-Cola, Ford Motors, BMW cars, Jaguar Cars. Produced recordings of *Les Misérables*, *Oliver!*, *Mary Poppins*, *South Pacific*. Conducted the 85th Academy Awards.

**JAMES MOORE** (*Musical Supervisor*). Broadway: *Miss Saigon*, *On the Town*, *Gigi*, *Follies*, *South Pacific*, *Ragtime*, *Steel Pier*, *Company*. National Tours: *The Producers*; *Kiss Me, Kate*; *Crazy for You*; *And the World Goes 'Round - The Songs of Kander and Ebb*. Regional: Signature Theatre, Ford's Theatre, Paper Mill, The Muny. Symphonic: Calgary Philharmonic Orchestra, National Symphony Orchestra, Orchestra of St. Luke's, The Kennedy Center Opera House Orchestra, The Santa Barbara Symphony. Recordings: *On the Town*, *Follies*. Education: Master and Bachelor of Music degrees from the Indiana University Jacobs School of Music.

**TREVOR NUNN and JOHN CAIRD** (*Adaptors*). Trevor Nunn joined the RSC in 1964 and in 1968 was made the company's youngest ever Artistic Director. He was responsible for running it until retiring from the post in 1986. From 1997-2003, he was director of the National Theatre. Trevor has worked extensively in theatre, opera and musical theatre. John Caird is a freelance director, librettist and writer working worldwide in theatre, opera and musical theatre - at the National Theatre, the RSC (Honorary Associate Director) and at the Royal Dramatic Theatre Stockholm (Principal Guest Director). *Theatre Craft*, his encyclopedic book about directing, is published by Faber. Together, John and Trevor directed *Nicholas Nickleby* (five Tony Awards), *JM Barrie's Peter Pan* and the original *Les Misérables* (eight Tonys).

**JEAN-MARC NATEL** (*Original French Text*) was born in 1942. He studied art at the Beaux Arts in Toulon before turning to poetry and has published two volumes of his poems. In 1968 he moved to Paris where he met Alain Boubllil, who introduced him to songwriting with the daunting task of co-writing the lyrics for *Les Misérables*. Since then, he has written songs for a variety of artists and, recently, some of his poetry has been set to music by Franck Pourcel.

# WHO'S WHO

---

**JAMES FENTON** (*Additional Material*) has worked as a political and literary journalist, drama critic and war correspondent. He won the Newdigate Prize for Poetry, was made Fellow of the Royal Society of Literature in 1983, Professor of Poetry at Oxford from 1994 to 1999 and awarded the Queen's Medal for Poetry in 2007. Libretti include *Haroun and the Sea Stories* (New York City Opera). Plays include *Pictures at an Exhibition* (Young Vic) and *Orphan of Zhao* (RSC, ACT).

**COREY AGNEW** (*Associate Director*) Corey is happy to be back with *Les Misérables*. Favorite credits include: *Les Misérables* (Associate and Resident Director - Mexico, Toronto, Australia, U.S. Tours), *Matilda* (Deputy-Associate and Resident Director - South Korea, Toronto, U.S. National Tour), *Mary Poppins* (Associate, Resident and Children's Director - Broadway, Australian Premier, 1st and 2nd U.S. Tours), *Joseph and the Amazing Technicolor Dreamcoat* (Resident Director - Toronto), *Original Kids* (Artistic Director), *Agnew Acting Studio* (Artistic Director), The Sunshine Boys (Soulpepper Theatre), *Robin Hood* (Ross Petty Productions), *Phantom of the Opera* (Theatre Sheridan).

**JESSE ROBB** (*Musical Staging Associate*). An honors graduate of NYU's Tisch School of the Arts, Robb's career covers a wide variety of work including Broadway, Cirque Du Soleil, Disney, Momix, Prime Video, RWS Entertainment Group, Opera Philadelphia, and Turner Classic Movies. Broadway: Associate Choreographer: *Miss Saigon* and *The Cher Show*. Additional Credits: *Miss Saigon* (co-staged Tony Awards Broadcast performance, North American Tour, Vienna); Stratford Festival of Canada, Theatre Calgary, Ogunquit Playhouse, The 5th Avenue Theatre, The Ordway, The Cape Playhouse, The Berkshire Theatre Festival, and the North Shore Playhouse among others. [jesserobb.com](http://jesserobb.com)

**KYLE TIMSON** (*Resident Director/Dance Captain*) is thrilled to continue working on *Les Misérables* after 5 years and close to 2,000 performances in the touring company. BFA University of Michigan. When Kyle is not directing or performing - he is working as a theatre educator with a special focus on financial literacy for arts workers. More at [kylertimson.com](http://kylertimson.com) Love to family, friends and Lily. For Baba.

**GLENN ALEXANDER II** (*Music Director/Conductor*). Broadway: *Aladdin* (Keyboard). Regional: Paper Mill Playhouse. National Tour: *Anastasia* (Music Director). Symphonic:

Atlanta Symphony, American Composers Orchestra, Carnegie Hall, Lincoln Center, Chicago Sinfonietta, Symphony of Southeast Texas, NYU Symphony Orchestra. TV: "American Symphony" (Netflix). Collaborations: Jon Batiste, Infinity Song, Tamar-kali, Waffle House.

**STEFAN ALEXANDER** (*Wigs, Hair and Make-up Designer*). Theatre: *The Phantom of the Opera* (London, 25th Anniversary, U.K. Tour, International), *Les Misérables* (London, Staged Concert, International), *Miss Saigon*, *Shrek* (London, International), *King Lear* (Chichester, London). London: *An American in Paris*, *Frozen: The Play*, *Lady Windermere's Fan*, *The Book of Mormon*, *Hairspray*, *Gone with the Wind*, *Wicked*, *Lord of the Rings*. Germany: Disney's *Aida*, *Elisabeth*, *Tabaluga and Lili*, *Cats* (also 1st National Tour). Film: *Young Woman and the Sea*, *Spencer*, *Maleficent*, *Cinderella*, *Flawless*, *The Merchant of Venice*. Events: *Royal Variety Show* (2014, 2016), Her Majesty's the Queen Platinum Jubilee Concert at Buckingham Palace. U.K. Theatre Trust Award for Outstanding Achievement in Wigs and Make-Up.

**JOHN MILLER** (*Musical Coordinator*). Over 140 Broadway shows, including: *Death of a Salesman*, *A Beautiful Noise*, *MJ-The Musical*, *Mrs. Doubtfire*, *Ain't Too Proud*, *Tina—The Tina Turner Musical*, *Oklahoma!*, *Beautiful: The Carole King Musical*, *Waitress* and *Jersey Boys*. Musician (bass): Leonard Cohen, Michael Jackson, Madonna, Bette Midler, Peter, Paul and Mary, Eric Clapton, Frank Sinatra, Bette Midler. [johnmillerbass.com](http://johnmillerbass.com)

**LEIGH ZIMMERMAN** (*Intimacy Director*) is an Olivier Award-winning entertainment professional with 30+ years of experience in live theater, film, and TV in the US and UK. Leigh specializes in consent-based, trauma-informed practices for staged intimacy and as an Artistic Mental Health Practitioner to support the wellbeing of all artists. [leighzimmerman.com](http://leighzimmerman.com)

**BOND THEATRICAL** (*Tour Booking, Marketing & Publicity*) is an independently-owned theatrical booking, marketing and publicity company representing award-winning Broadway shows and live entertainment properties. BOND connects artists and audiences by forming strategic, authentic and profitable partnerships between producers and presenters across North America. For a complete list of current projects, please visit [BondTheatrical.com](http://BondTheatrical.com)

# WHO'S WHO

**STEVEN SCHNEPP** (*Tour Booking and Marketing Consultant*) has worked for Cameron Mackintosh's North American touring productions for more than three decades. He is proud to continue to be associated with the world's most popular musical. BBO NYC.com

**THE TRC COMPANY** (*Casting*). Led by partners Claire Burke, Kevin Metzger-Timson, Xavier Rubiano, and Peter Van Dam. Broadway: *Dead Outlaw, BOOP! The Musical, Stephen Sondheim's Old Friends, Buena Vista Social Club, Death Becomes Her, Left on Tenth, The Outsiders, SIX, Aladdin*. National Tours: *The Phantom Of The Opera, Water for Elephants, Beauty & The Beast, The Wiz, Back to the Future, Mamma Mia!*. The TRC Company is proud to continue the casting legacy of Tara Rubin Casting and Johnson-Liff Casting.

**CHRIS DANNER** (*Company Manager*). National Tour: *The Band's Visit, Dear Evan Hansen, The Lion King, Kinky Boots, Newsies, Once, 50 Shades, The Addams Family, 9 to 5, Legally Blonde, The Color Purple, My Fair Lady, Blue Man Group, The Light in the Piazza, Annie, Oliver!, Cover Girls, Blue's Clues Live! & David Copperfield*. A proud DeMolay.org Advisor. @dannerontour

**JORDAN MCKEY** (*Assistant Company Manager*) is thrilled to be a part of *Les Misérables!* Previous tours include *Some Like It Hot* and *Jesus Christ Superstar*. Proud graduate of the Syracuse University Department of Drama.

**KENNETH J. DAVIS** (*Production Stage Manager*). Highlights include: 10 Broadway Tours and launching 6 new Norwegian Cruise Line ships. From *The Lion King* to *Chicago, Spamalot* to *Hairspray*, Kenneth is honored to carry on the legacy of this masterpiece.

**TARA TOLAR-PAYNE** (*Stage Manager*). Touring: *Annie, Girl From the North Country, Jesus Christ Superstar*. Pre-Broadway: *Frozen*. Regional: Asolo Rep, Phamaly Theatre. Endless gratitude for her loved ones for their support.

**JOHN N. FORTUNATO** (*Assistant Stage Manager*) is thrilled to join the *Les Misérables* National Tour! Broadway: *Mr. Saturday Night*. Off-Broadway: *Mindplay, Exception to the Rule*.

Tours: *The Kite Runner, The Hip Hop Nutcracker, Bat Out of Hell*, and others. Ithaca College Alum. Proud AEA member.

**GENTRY & ASSOCIATES, INC.** (*General Management*) has managed nearly 250 National and International Touring theatrical productions over the past 25 years.

**SETH SKLAR-HEYN** (*Executive Producer*) has served as Executive Producer for Cameron Mackintosh Inc. for North American projects since 2013, working on all recent Broadway and touring productions of *The Phantom of the Opera, Les Misérables*, and *Miss Saigon*. In 2021, Seth directed the new production of *The Phantom of the Opera* that reopened the recently renamed His Majesty's Theatre in London's West End (based on Harold Prince's original staging), as well as the 2022 Australian premiere of Cameron Mackintosh's new production of *The Phantom of the Opera* at the Sydney Opera House (based on Laurence Connor's original staging). Graduate of Vassar College.

**TRINITY WHEELER** (*Executive Producer*). Broadway: 1776 (dirs. Diane Paulus and Jeffrey Page), *Les Misérables*. National Tours: *The Great Gatsby, The Sound of Music* (dir. Jack O'Brien), 1776, *Les Misérables, Peter Pan* (dir. Lonny Price), *A Beautiful Noise, Hairspray, Once on This Island, Waitress, The SpongeBob Musical, Chicago, Finding Neverland, Dirty Dancing, Bullets Over Broadway, Elf the Musical, Disney's Beauty and the Beast*, The Royal National Theatre production of *Oklahoma!*, *The Wedding Singer, The Producers, The Wizard of Oz, The Phantom of the Opera, Mary Poppins, Young Frankenstein* (dir. Susan Stroman) and *Rent* starring Adam Pascal and Anthony Rapp. Love to Alan for everything. @trinityonbroadway

**NETWORKS PRESENTATIONS** (*Producer*). Current and upcoming productions include *A Beautiful Noise, Beetlejuice, The Book of Mormon, Boop! The Musical, Buena Vista Social Club, The Great Gatsby, Jersey Boys, Les Misérables, Mark Twain Tonight!*, Cameron Mackintosh presents Andrew Lloyd Webber's *The Phantom of the Opera, The Sound of Music, Water for Elephants* and *The Wiz*. networkstours.com



**MEGAN HILTY**  
ONE NIGHT ONLY

JUNE 12  
Shubert.com

SHUBERT  
NEW HAVEN

# WHO'S WHO

---

## STAFF FOR LES MISÉRABLES

---

### EXECUTIVE PRODUCERS

Seth Sklar-Heyn Trinity Wheeler

### GENERAL MANAGEMENT

Gregory Vander Ploeg  
Amanda Lenti

### PRODUCTION MANAGEMENT

NETworks Presentations  
Jason Juenker  
Hector Guivas

### COMPANY MANAGER

Chris Danner  
**Assistant Company Manager**  
Jordan McKey

---

## TOUR BOOKING, MARKETING & PUBLICITY

### BOND THEATRICAL

[bondtheatrical.com](http://bondtheatrical.com)

Temah Higgins Mollie Mann DJ Martin  
Marc Viscardi Wendy Roberts  
Jenny Bates

### BOOKING & OPERATIONS

Mary K. Witte Madison St. Amour Laura Rizzo  
Jesse Daniels Jordan Ivezaj

### MARKETING & PUBLICITY

Tony Joy Anne Simendinger  
Melissa Cohen, Alexandra De La Cerda,  
Caroline Frawley, Steph Kelleher,  
Harrison Mootoo, Scotland Newton, Elisabeth Reyes,  
Linda Stewart, Katelyn Wenkoff

---

## TOUR BOOKING & MARKETING CONSULTANT

BBO  
Steven Schnepf

### CASTING

The TRC Company  
Claire Burke CSA, Kevin Metzger-Timson CSA,  
Xavier Rubiano CSA, Peter Van Dam CSA,  
Tara Rubin CSA, Merri Sugarman CSA,  
Louis DiPaolo CSA, Spencer Gualdoni CSA,  
Olivia Paige West CSA, Frankie Ramirez CSA

---

U.S. ASSOCIATE DIRECTOR ..... COREY AGNEW  
U.K. MUSICAL SUPERVISOR .....STEPHEN BROOKER  
U.S. MUSICAL SUPERVISOR ..... JAMES MOORE  
U.S. MUSICAL STAGING ASSOCIATE .....JESSE ROBB  
RESIDENT DIRECTOR.....KYLE TIMSON  
PRODUCTION STAGE MANAGER .....KENNETH J. DAVIS  
Stage Manager..... Tara Tolar-Payne  
Assistant Stage Manager.....John N. Fortunato  
Assistant Dance Captain .....Ashley Dawn Mortensen  
Fight Director ..... Joe Bostick  
Intimacy Director ..... Leigh Zimmerman  
Voice Consultant..... Liz Caplan  
U.K. Associate Scenic Designer..... David Harris  
U.S. Associate Scenic Designer .....Christine Peters  
Costume Design Associate .....Laura Hunt  
U.S. Costume Supervisor..... Sam Fleming  
Wigs, Hair and Make-up Designer.....Stefan Alexander  
U.K. Hair and Wig Coordinator ..... Amy Kinsey

U.K. Associate Lighting Designer ..... Ben Jacobs  
U.S. Associate Lighting Designer .....Karen Spahn  
Lighting Programmer ..... Alyssa Eilbott  
U.K. Associate Sound Designer ..... Nic Gray  
Production Electrician..... Olivia Doniphan  
Production Sound ..... Josh Hummel  
Associate Projection Designers.....Simon Harding,  
Jonathon Lyle  
Music Coordinator..... John Miller  
Assistant to John Miller .....Jennifer Coolbaugh  
Keyboard Programming.....Stuart Andrews  
Head Carpenter..... Josh Nelson  
Automation Carpenter..... Zane Whitmore  
Assistant Carpenter..... Ziggy Renner  
Flyman..... John White  
Head Electrician ..... Noah Dalton  
Assistant Electricians .....Rebecca Brissette, Hannah Kramer  
Head Sound Engineer ..... Mark Dulac  
Assistant Audio..... Amanda Rosland  
Head Properties .....Will Barrios  
Assistant Properties ..... Megan Kraft  
Advance Rigger/Crew Swing ..... Carson Ayres  
Head Wardrobe..... Karissa Toutloff  
Assistant Wardrobe..... Jennifer Thoele  
Wig/Hair Supervisor ..... Madison Guidroz  
Assistant Hair and Makeup ..... Sara Jane Palmer  
Child Guardian/Teacher ..... Jessica Balun  
Crew Swing..... Jack Booth  
Casting Associate..... Spencer Gualdoni, CSA  
Production Assistants ..... Carson Gantt, Emily Huber,  
Emily Korn, Sam Kronhaus, Tiffanie Lane, Jess Levine  
Rehearsal Pianist ..... Danny Percefull  
Tutoring Services ..... On Location Education  
Physical Therapy Consultant.....Carolyn Lawson,

NEURO Tour  
Print/Advertising Design ..... Cameron Mackintosh LTD,  
KellyAnne Hanrahan  
Radio and Television Spot Production.....Steam U.K.  
Website..... Brackets Digital  
Social Media .....AKA UK  
Production Photography..... Matthew Murphy and  
Evan Zimmerman for MurphyMade  
Merchandising .....Platypus Productions, LLC  
Merchandising Manager.....Savannah Lloyd  
Legal Services .....F. Richard Pappas, Esq.  
Accounting ..... NETworks Presentations LLC  
HR Services .....K+K Reset, LLC  
Housing .....Road Concierge  
Travel Agency ..... Kessler & Co./Direct Travel  
Trucking ..... Clark Transfer

---

## For Cameron Mackintosh, Inc.

Chairman..... Cameron Mackintosh  
Managing Director..... Alan Finch  
Chief Financial Officer ..... Richard Knibb  
Deputy Managing Director ..... Robert Noble  
Executive Producer (UK) ..... Thomas Schönberg  
Executive Producer (US)..... Seth Sklar-Heyn  
Technical Director ..... Jerry Donaldson  
Creative Director..... David Dolman  
Marketing Director ..... Lucy May

# WHO'S WHO

Graphic Designer .....Angeline Teo  
 Head of Music ..... Stephen Metcalfe  
 Accounts Assistant..... Katherine McNamee  
 cameronmackintosh.com

## For NETworks Presentations

Chief Executive Officer ..... Orin Wolf  
 President/Chief Production Officer ..... Seth Wenig  
 Chief Operating Officer..... Margaret Daniel  
 Chief Financial Officer..... Scott Levine  
 Business Affairs ..... Scott W. Jackson  
 Executive Producers ..... Mimi Intagliata,  
 Hannah Rosenthal, Trinity Wheeler  
 Producing Associate ..... Isabella Schiavon  
 Sr. Director/Finance..... John Kinna  
 Controller.....Jennifer Gifford  
 Director of Tour Accounting..... Laura S. Carey  
 Tax Director .....Pat Guerieri  
 Senior Tax Accountant ..... Matthew Peerbolte  
 Tax Assistant.....Deborah Brown  
 Accounts Payables & Receivables Clerk ..... Lisa Loveless  
 Sr. Director, Booking & Engagements ..... Amanda Laird  
 Directors, Booking & Engagements.....Stacey Burns,  
 Colin Byrne  
 Booking Assistant..... Lily Flippen  
 Director of Sales.....Zach Stevenson  
 Director of Marketing..... Heather Hess  
 Sr. Director/General Management .....  
 Gregory Vander Ploeg  
 General Managers..... Madeline McCluskey,  
 Rebecca Shubart, Steven Varon-Moore  
 Associate General Managers..... Amanda Lenti,  
 Shira Wolf  
 Asst. General Manager/Operations Manager .....  
 Hillary Smith  
 Sr. Director/Production Management... Jason Juenker  
 Sr. Production Manager.....Hector Guivas  
 Lead Production Manager.....Savannah Gunton  
 Production Manager ..... Alex Williams  
 Associate Production Manager ..... Aimeé Mangual Pagán  
 Technical Director ..... pesci  
 Production Coordinator.....Gina Boccolucci  
 Asset Manager / Rentals .....Richard Haug  
 Warehouse Assistants .....Dave DeJac, Alison Weinberger  
 Director of Operations .....Pearce Landry-Wegener  
 Workers Compensation Coordinator..... Kayla Rooplal  
 People Operations/Payroll Manager..... Sara Clayton  
 Office Manager..... Deandra Harris  
 Administrative Assistant.....Aidan Herman  
 Music Coordinator..... John Mezzio

## Credits

Rigging and Lighting Equipment supplied by Christie Lites;  
 Video Projection supplied by 4Wall; Sound Equipment  
 supplied by Sound Associates; Set, Show control  
 and scenic motion control featuring stage command  
 systems® by PRG-Scenic Technologies, a division of  
 Production Resource Group, L.L.C., New Windsor,  
 NY; Scenic Construction by Global Scenic; Costumes  
 constructed by Eric Winterling, Arnold Levine Millinery,  
 Arel Studios, Timberlake Studios, Dyenamix, Parsons-  
 Meares, Ltd., Montana Leatherworks, Stiefelwerks,  
 Mad Tailor LLC, John Schneeman Studio; Wigs by Atelier  
 Perru, The Netherlands. Weapons and Torches by J&M  
 Special Effects.

Rehearsed at Gibney Dance Center, New York

## Special Thanks to

Playhouse Square, Cleveland, OH;  
 Gina M. Vernaci, President & CEO

## Insurance Broker Services EPIC Entertainment & Sports

Financial Services and banking arrangements by  
 Flagstar Bank N.A.

Online: [LesMiz.com](#)

Facebook, Instagram, X: [LesMizUS](#)

TikTok: [@LesMisOfficial](#)



The use of any recording device, either audio or  
 video, and the taking of photographs, either with  
 or without flash, is strictly prohibited.



The Actors and Stage Managers employed in this  
 production are members of Actors' Equity  
 Association, the union of professional actors and  
 stage managers in the United States.



All stage work performed by employees  
 represented by IATSE.



UNITED SCENIC ARTISTS represents the  
 designers and scenic painters for the American  
 Theatre.



The Musicians employed in this production are  
 members of the American Federation of  
 Musicians of the United States and Canada.



The Director and Choreographer are members of  
 the Stage Directors and Choreographers Society,  
 an independent national labor union.



The Press Agents, Company and House  
 Managers employed in this production are  
 represented by the Association of Theatrical  
 Press Agents & Managers.



This production is produced by a  
 member of The Broadway League in  
 collaboration with our professional  
 union-represented employees.



# I'm Home Initiative

Affordable Unit Look Up  
Security Deposit & Utility Arrearage  
Down Payment/Closing Cost Assistance  
Elderly/Disabled Repair  
Energy Efficiency Rehabilitation Assistance  
Gap Financing  
Housing Development



[newhavenct.gov/HD](http://newhavenct.gov/HD)

203-946-6437



## We are Here for You!

Residential Rental Business License  
Program

Neighborhood Specialists  
Housing Code Enforcement  
Property Maintenance  
Anti-Blight

[newhavenct.gov/LCI](http://newhavenct.gov/LCI)

203-946-7090



# THANK YOU TO OUR INSTITUTIONAL SPONSORS



## LEADERSHIP



## EXECUTIVE



## CHAMPION

<p>Cornell Scott-Hill Health Center          Elm City Cheese Co., Inc.          F+F Mechanical          Fire Protection Team          William Caspar Graustein Memorial Fund          ITVS</p>	<p>The George A. &amp; Grace L. Long Foundation          Partners Café          QA+M architecture          Sound Associates          Starkweather and Shepley Insurance Brokerage, Inc.          Stellato's Deli and Catering          Vivaz Cantina</p>
--	--

## PARTNER

<p>American Express          AT&amp;T          Brenner, Saltzman &amp; Wallman          The Bushnell Center for the Performing Arts          Aldo DeDominicis Foundation          Diageo          Diversified Building Services, LLC          Gaylord Hospital, Inc.          GHP Media, Inc.          G.L. Capasso Inc.          IATSE Local 74</p>	<p>Joshua's Worldwide          Lalibela Ethiopian Restaurant          Judith A. Lisi Fund          Benjamin Liveten Charitable Grand Nephew Trust          People, Places &amp; Spaces          Progressive Benefit Solutions, LLC          Raggs          The S/L/A/M Collaborative          UnitedHealth Group          The Stephen A. Wareck Fund          Yale Schwarzman Center</p>
--	--

Listings reflect gifts received between 4.1.25 – 5.5.26

For information on sponsorship opportunities & the Corporate Club please contact Nicholas Bussett at [nbussett@capa.com](mailto:nbussett@capa.com).

# SHUBERT THEATRE SUPPORTERS

We are grateful for the continued generosity of our donors who provide vital operating and program support to our historic theatre.

## MARQUEE CIRCLE

Alexander Clark  
John Levy and Lynne Franford

## LEADERSHIP CIRCLE

Lindy Lee Gold  
William Thiele and in memory of his late spouse,  
Kathryn McIntyre

## PRODUCER CIRCLE

Bob and Priscilla Dannies  
The Geballe Family  
Jason Horton and Jeff Doyle  
Jeffrey Alan Johnson  
Tom Lombardi  
Ruby H. Melton and  
Gail J. McAvay

## DIRECTOR CIRCLE

Alice Armstrong  
Scott Bisang  
Dr. Zeno Chicarilli, M.D.  
Ilene Cooke and  
David I. Newton  
Drs. Rosemarie and John Fisher  
Suzette and Thomas Hubbard  
Mary Koeth and  
Angela Nietopski  
Henry D. Lord  
Foster and Judy Madonna  
Michael and Deborah Martino  
Ellen and James Murphy  
Edwin Naamon, MD  
Erick Russell and  
Christopher Lyddy  
Dr. Stephanie Slattery  
Leonardo H. Suzio

## SOCIETY OF 1914

Antonio P. Abate and  
Brian J. Amero  
Lisa Brandes and Scott McLean  
Jennifer Brodtman  
Claire Criscuolo  
Eileen DiLeo  
Eileen and Andrew Eder  
Charlie Flanagan and  
Katherine Kennedy  
David and Ann Golden  
Susan and Eric Hummel  
LaKisha Jordan  
Rochelle and Spencer Lauer  
Thomas and Tricia LoRicco  
Scott Machado and Ed Perez  
William and Karen McAndrew

Steve Moroney  
Mary L. Pepe  
Mr. and Mrs. Kevin Rutty  
The Seaman Family  
Fred and Barbara Sette  
Gladys Soto  
Suzanne Weinstein  
in Memory of  
Richard Weinstein  
Richard and Joan Zorena

## CHAMPION

Anonymous  
Kim and Helga Bowen  
Guido and Anne Calabresi  
Linda and Vincent Calarco  
Karen Clute  
Mary Ellen and Thomas Cody  
The Collins Family  
Karen Crane  
Vicki Crompton  
Deborah Desir  
Jackie Downing  
John Emra  
Joe and Cindy Goldberg  
Family Foundation  
Sarah B. Greenblatt  
Joel Jacobson  
Fred S. Kleiner  
Jacqueline Koral  
Kurt Luttecke  
Anthony and Britanni McDonald  
Gary McKeon  
Amy and Ned Nichols  
Arlene O'Tell  
William H. Pierz  
Geraldyn and Dominick Reis  
Leonard and Laura Rodriguez  
Melissa Saint  
Erik and Stacy Scaranuzzo  
Ted and Deb Schaffer  
Matt Schwartz  
Barbara Sinclair  
Susan Vogel  
Arthur Edward Webster  
Chad and Melinda Whittington

## BENEFACTOR

A. F. Drew and Hilarie Y. Alden  
Michael Bailey  
Sharon and Ron Barnabei  
in honor of Richard and  
Elene Barszczewski  
David and Kathy Bavelas  
Frank and Johanne Bent  
Medria Blue-Ellis  
George Bouthet

Katie Browe  
Dr. James Comer  
Alexandra Daum and  
Alex Kleiner  
Dan DeStefano  
Dr. Dolores Garcia-Blocker  
Jeralea Hesse  
Pamela and Alex Hutchinson  
Cindy and Nathan Kruger  
Donald Lannin and  
James Russell  
Richard Larson  
Sid and Donna Levine  
Robert Mariano and Alisa Hunt  
Albert and Elizabeth McDonald  
Kirby Mullen in honor of  
Leonardo Suzio  
Natalia Neparidze  
Robert C. Neuman  
Jennifer Newman  
Rita & Tom O'Neill  
in honor of  
Suzanne Weinstein  
Stefan Petrella  
Franklyn D. Reynolds  
Carolee Sargent  
Michael Schoedinger  
Judith and Mark Sklarz  
Dana and Steven Spencer  
Shepard and Marlene Stone  
Sheila and Ed Sudhoff  
Shallon Thomas  
Alicia and Jeff Torello  
Samantha Ugrin  
Arthur Volanth

## BACKER

Laura Anastasio  
Janice Castle  
Lisa Cellini  
Jacquelyn Courtmanche  
Liz Drummond  
Karen and Tom Dufour  
Robert and Linda Fiscus  
Eden and Allan Fisher  
John and Liz Fisher  
Joyce Marie Gibbons  
Daniel Goddard  
Thomas Heide  
Elizabeth "Betsy" Herlihy  
Karaine Holness  
Jeffrey and Betsy Hoos  
Brian Keyes  
Laurence and Jacqueline Knoll  
Margie Kowal  
John McMillen and  
Mario Mauriello  
Amy Migliore

# SHUBERT THEATRE SUPPORTERS

## BACKER (cont.)

William and Cynthia Nicoletti  
 Walter Glen Pierson  
 Meredith Poster  
 Sergio and Randi  
 Ruben-Rodriguez  
 Barry Silver  
 Kenneth Spitzbard and  
 Keisha Wardlaw  
 Susan Greist Stoddard  
 Ric and Lisa Suzio  
 Lauren Pattycakes Turenne

## FRIEND

Daisy C. Abreu  
 Amy Adams and  
 Alex MacPhail  
 in honor of Len Suzio  
 William Alberino  
 Caron and Norman Alderman  
 Nicholas Appleby  
 Peter Aronson and  
 Marie Landry  
 Sally Barter in honor of  
 Jeffrey Johnson and  
 Paul Serenbetz  
 Julie and Justin Belcher  
 Elana Bildner  
 Susan Brangwynne  
 Diane Brown  
 Patrick Burns  
 Carl and Maureen Bussett  
 Robert Calegari  
 Cynthia Cavallaro  
 Joe and Pat Chick  
 Jefferson and Teresa Chin  
 Bitsie Clark

Elizabeth Clark  
 Antonio and Deborah Coelho  
 Ethan Cope  
 Chris Texeira and  
 Phyllis Cummings-Teixeira  
 Elfi Di Bella  
 Melinda DiVicino  
 Donna K. Doherty  
 Frank Douglass  
 Michael Dulberger  
 Loretta Eisler  
 Raymond Esposito  
 David and Earla Frisbie  
 Nancy and Bill Gill  
 Neil Grassie  
 Alyssa Greenwald  
 Samuel Gumins  
 Bob and Joanne Guthrie  
 in honor of Bill McAndrew  
 The Hirsch Family  
 Lajeune Hollis  
 Merle Levy Hornstein  
 Jeff Hubbard  
 Eliot Jameson  
 Ted and Kathy Koeth  
 in honor of  
 Angela Nietopski  
 Leibowitz Family  
 Elizabeth and Eric Litchfield  
 Michael and Kelly Loftus  
 Peter Lombardozi  
 Gregory Marazita  
 Margaret Mariotti  
 J E Martin  
 Julia McFadden  
 Jeanne McFarland  
 Sunil Menon

Molly Meyer  
 Ellen and Leonard Milstone  
 Donna Mokszycki  
 Lisa Morgillo  
 Andrea Nathans  
 Nault Family  
 Kenneth and Susie Ng  
 Cesar Noble  
 Ann and Marc Palmieri  
 Greg and Ann Pepe  
 Joanne Pinteak  
 George and Deborah Platt  
 Dorothy Podgwaite  
 Nicole A. Pollard  
 Mary Ann Putney  
 Paula and David Ridge  
 Thomas J. Roche III  
 Wendy and Greg Ronitz-Baker  
 Peggy Rosamilia  
 Thomas J. Sansone  
 Elizabeth Sawicki  
 Russell Schwartz  
 Kathleen Seipel  
 Sandra Shaner  
 Rise Siegel  
 Bob and Nancy Sigler  
 Robert Silvestri  
 Michele Solomon  
 Carol Tartaglia and Lynne Cohen  
 Alan Teitleman  
 Sky Todd  
 Alan and Diane Trotta  
 Jo Trotta Poliner  
 Dominic and Judith Viscuso  
 Kathleen Weekes  
 Deb White  
 David and Enrica Yaffe  
 Jane Zumwalt

Listings reflect gifts received between 4.1.25 – 5.5.26

## ENJOY DINNER AND A SHOW,

and a little something extra at our participating  
 New Haven restaurants – for a list of special offers  
 visit [Shubert.com](http://Shubert.com)



*Thank You to our Restaurant Partners!*

# SHUBERT THEATRE VOLUNTEERS

Raisa Ahsan  
Max Alexander  
Jaime Anderson  
Jay Anderson  
Lara Aniskoff  
Vincent Antidormi  
Charlisa Baez  
Kennedy Barnes  
Tanya Baron  
Tara Bartlett  
Pess Bartolome  
Jana Bernardez  
Emile Berthelot-Hill  
Farida Biao  
Janet Biddiscombe  
Dorothy Billie  
Kim Birge-Liberman  
Ann Marie Bonvini  
Kelly Borowski  
Elizabeth Braddon  
Maryellen Brindel  
Monica Brooks  
Eve Brown  
Jo-Ann Bruneau  
Roxana Buda  
Vicky Burford  
Abby Cadet  
Helsuz Camejo  
Angela Caminear  
Sue Canavan  
Jose Capuras  
Eli Carbone  
Judith Carbonella  
Robin Carlson  
Tai Carson-Smith  
Janice Castle  
Beverly Catchpole  
Mary Celone  
Saige Charles  
Jessica Chavali  
Madison Cheek  
Menolly Chevalier  
Connie Cholewczynski  
Debra Clark  
Kathleen Clarke-Glover  
Jodi Cohen  
Ryan Cole  
Laila Coleman  
Nyasia Coleman  
Maya Connelly  
Dior Cooper  
Jeanne Cooper  
Megan Corcoran  
Ana Cornier  
Julia Corrone  
Jermaine Cowan  
Fiona Cox  
Donna Croyley  
Michael Croyley  
Lana Crowley  
Leilanie Cruz  
Paula Cunningham  
Sean Curtin  
Susan Czech  
Addy Davis  
Susan de Guardiola  
Jenaisha Deas  
Larry DeFrancesco  
Tammy DeFrancesco  
Lilly Delgado  
Maria DelVecchio  
Patricia DeMatteo  
Kimberley DeMayo  
JoJo Descheen  
Faraji Dial  
Haelynn Diaz  
Lori DiLoreto

Alethea Dinkler  
Diane Documet  
Kayla Duncan  
Joanne Durand  
Legend Dyer  
Michele Early  
Maggie Edwards  
Pierre Elias  
Everley Ellis  
Carmen Eng  
Nancy Ericksen  
Dorothy Evans  
Gail Farrell  
Kathleen Faught  
Christine Faustino  
Isabel Faustino  
Andrea Felsted  
Betsy Figueroa  
Tracey Finer  
Jaiden Fletcher  
Dayana Flores  
Ewa Florkiewicz  
Catherine Forman  
Ross Fox  
Knala Frizelle  
Michael Gambino  
Ari Gardner  
Josseline Garrido  
Susan Gately  
Genya Gelband  
Jenny Gerst  
Anne Gesualdi  
Daniel Goddard  
Kayla Gomez  
Keyla Gordillo Hernandez  
Rachel Gordon  
Brenda Gorman  
Mary Grasso  
Sanyia Green  
Abby Grimm  
Adele Gustafson  
Guillermo Gutierrez  
Salma Hachcham  
Brenda Hailley  
Sara Haller  
Diane Healey  
Alex Heckler  
Eileen Heitz  
Kai Henderson  
Candacy Heywood  
Belinda Higgins-Saunders  
Carlin Hill  
Debbie Hill  
Makayla Holley  
Kate Holthausen  
Jason Horton  
Makayla Howard  
Linda Hughes  
Ruth Hwang  
Susan Jennings  
Kelly Johnson  
Majesty Johnson  
Noah Jupiter  
Liz Kamar  
Marcia Kaplan  
Faith Karson  
Jennifer Kay  
Sharon Kay  
Leah Keith  
Susan Kelleher  
Sylvia King  
Peggy Kiraly  
Alanna Klos  
Ally Kocivar  
Wendy Kopazna  
Gail Korrick  
Chelsea Krug

Deanne Kruse  
Doris Krzykwa  
Dylan Kuhnhehn  
Kimberly Kulesh  
Alyssa Lang  
Valerie Larkin  
Emely Lebron  
Darlene Lessard  
Jennifer Letitia  
Katie Letkowski  
Mary Leung  
Janel Lewis  
Songye Li  
Rose Liebnick  
Emelia Lockett  
Susan Lowe  
Michael Lumpinski  
Nancy Lynch  
Doree MacDougall  
Kayson Maciel-Andrews  
Betty Mackowski  
Kevin Mackowski  
Odeno Makomenaw  
Marion Malafronte  
Angela Manalang  
Kathryn Manning  
Jennifer Marchesseault  
Lee Martin  
Malaii Martinez  
Maya Martinez  
Marlene Masick  
Nuria Mateos Incera  
Susan Matican  
Bonnie Maur  
Nadine McCarty  
Jeanne McFarland  
Ryan McKnight  
Mari Mckoy  
Lisa McMin  
Elaine Meccariello  
Ashlyn Meehan  
Rory Melvin  
Larry Mendelsohn  
Davide Mendonca  
Kathleen Mendonca  
Jay Mercado  
Allen Mette  
Deirdre Miklovich  
Amy Miles  
Simone Minichino  
Lisa Mohr  
Kathy Morehead  
Logan Morehead  
Ariana Morera  
Michael Moroz  
Courtney Morrison  
Samantha Morton  
Michael Mulford  
Asia Murphy  
Sanaa Murphy  
Elyana Najarian-Garb  
Susan Nelson  
Deanna Nemic  
Susan Nicholaou  
Barbara Nierenburg  
Kathy O'Brien  
Judy O'Connor  
Emeka Oguagha  
Londyn Oliver  
Lisa Palisi  
Curtis Patterson  
Monica Patterson Johnson  
Peter Pazik  
Mary Pellitteri  
Natalya Perez  
Amani Pierce  
MaseQua Pina

Georgeann Polansky  
Sofie Polizzi  
Janny Popilevsky  
Pamela Price  
Robyn Proto  
Aaron Prygoda  
Josiah Quiles  
Kayla Quintanilla  
Elizabeth Raccio  
Tiffany Ramirez  
Jeannie Ranalli  
Sam Ratner  
CJ Reason  
Dre Reid  
Jo Reymond  
Vince Ribeiro  
William Rice  
Kemaya Richardson-Francis  
Barbara Richetelli  
Ari Rivera  
Sasha Rivera  
Steph Roblero  
Yaneris Robles  
Sora Roman  
Dianne Romans  
Thomas Ronald  
Brit Rouse  
Donna Ruotolo  
Marla Russell  
Lisa Ryan  
Sayda Saanon  
Zee Santana  
Valentin Santiago  
Natalya Santiago  
Michael Satterwhite  
Susan Schlang  
Molly Schleis  
Cecelia Schuster  
Karen Scopino-Kristan  
Emily Scott  
Randi Scott  
Marlene Scrivani  
Camila Carreon Serrano  
Narendra Sharma  
Nimmi Sharma  
Nola Shelley  
Judi Sinn  
Mila Smirnova  
Kristin Soder  
JoJo Soto Igaravidez  
Leo Stein  
Jamarha Sutton  
Kori Tatman  
Christine Teed  
Reann Toussaint  
Sandy Tranquilli  
Niki Troia  
Claudia Turcotte  
Barbara Van Leeuwen  
Carolyn Vanacore  
Paula Verderame  
Jay Vogel  
Jacqui Waddock  
Kym Ward  
Sharon Webb  
Andrea Weinstein  
Tracy Wenning  
Linda Westgard  
Sue Westine  
MaryAnn White  
Stephanie Wilborne  
Ariana Williams  
Lai Williams  
Naomi Wilmott  
Hope Wooten  
Andjelija Zivojinovic

For Volunteer Opportunities please contact **Vania Jean-Baptiste** at [vjanbaptiste@capa.com](mailto:vjanbaptiste@capa.com).

# SHUBERT THEATRE BOARD & STAFF

---

## BOARD OF DIRECTORS

**William McAndrew** – *Chair*  
**Christopher Lyddy** – *Vice Chair*  
**Michael Bailey** – *Treasurer*  
**Jacquelyn Courtmanche** – *Secretary*

A. F. Drew Alden  
Brian J. Amero  
Medria Blue-Ellis  
Lisa C.O. Brandes  
Diane X Brown  
Mary Ellen Cody  
Mayor Justin Elicker\*  
Makana Ellis

Kim Futrell\*  
Dr. Dolores Garcia-Blocker  
Elizabeth "Betsy" Herlihy  
Karaine Holness  
Jason Horton  
LaKisha Jordan  
Amy Migliore  
Stephen Moroney

Denise D. Morris  
Stefan Petrella  
Leonard Rodriguez  
Melissa Saint  
Erik Scaranuzzo  
Michael Schoedinger\*  
Fallon Thomas  
Brian Williams

\*Ex-Officio

---

## STAFF

**Anthony McDonald** – *Vice President & Executive Director*  
**Matt Terzigni** – *General Manager*

### DEVELOPMENT

Nicholas Bussett  
*Director of Development*  
Angela Nietopski  
*Development Officer*

### EDUCATION

Kelly Wuzzardo  
*Director of Education & Engagement*  
Janie Alexander-Haverkamp  
*Production & Technical Education Manager*  
Tracy Stratton  
*Education Programs Manager*

### MARKETING

Roy Colebut  
*Director of Marketing*  
Anthony Lupinacci  
*Director of Advertising and  
Community Relations*  
Molly Flanagan  
*Digital Marketing Manager*  
Benjamin Gazda  
*Graphic Designer*

### OPERATIONS

Katie Browe  
*Operations Manager*  
Grant Beals  
*Facility/Rental Coordinator*

### OPERATIONS (Continued)

Vania Jean-Baptiste  
*House Manager & Volunteer Coordinator*  
Diane Pileggi  
*Accounting & Payroll Manager*  
Cullen Blaise  
*Event Coordinator*

### TICKETING SERVICES

Joshua Sinclair  
*Director of Ticketing*  
Liz Grace  
*Box Office Manager*  
Azaria Tyler  
*Group Sales & Business Development Associate*

### THEATRE PRODUCTION

Anthony DeFrancesco  
*Head Carpenter*  
John Pappas  
*Head Electrician*  
Thomas Quagliano  
*Sound Technician*  
Donna Maher  
*Wardrobe Mistress*  
Jason Epps  
*Properties Manager*  
Jason Kosko  
*Flyman*

# CRAVE



Over 30 Unique Restaurants & Cafés

South  
Bay

The Shops at Yale

